2
RECORD-AMERICAN
GREATEST
CIRCULATION
IN NEW ENGLAND
CENTS

BOSTON EVENING AMERICAN

Entered as second-class matter at Boston Postoffice

Copyright, 1939, by N. E. Newspaper Publishing Co.

VOL. XXXVI—NO. 106 BOSTON, MONDAY, JULY 24, 1939 36 PAGES PRICE 2 CENTS

8 STAR
RACE
ENTRIES

PUSH NEW MOVE FOR OLD COLONY

STORY ON PAGE 2

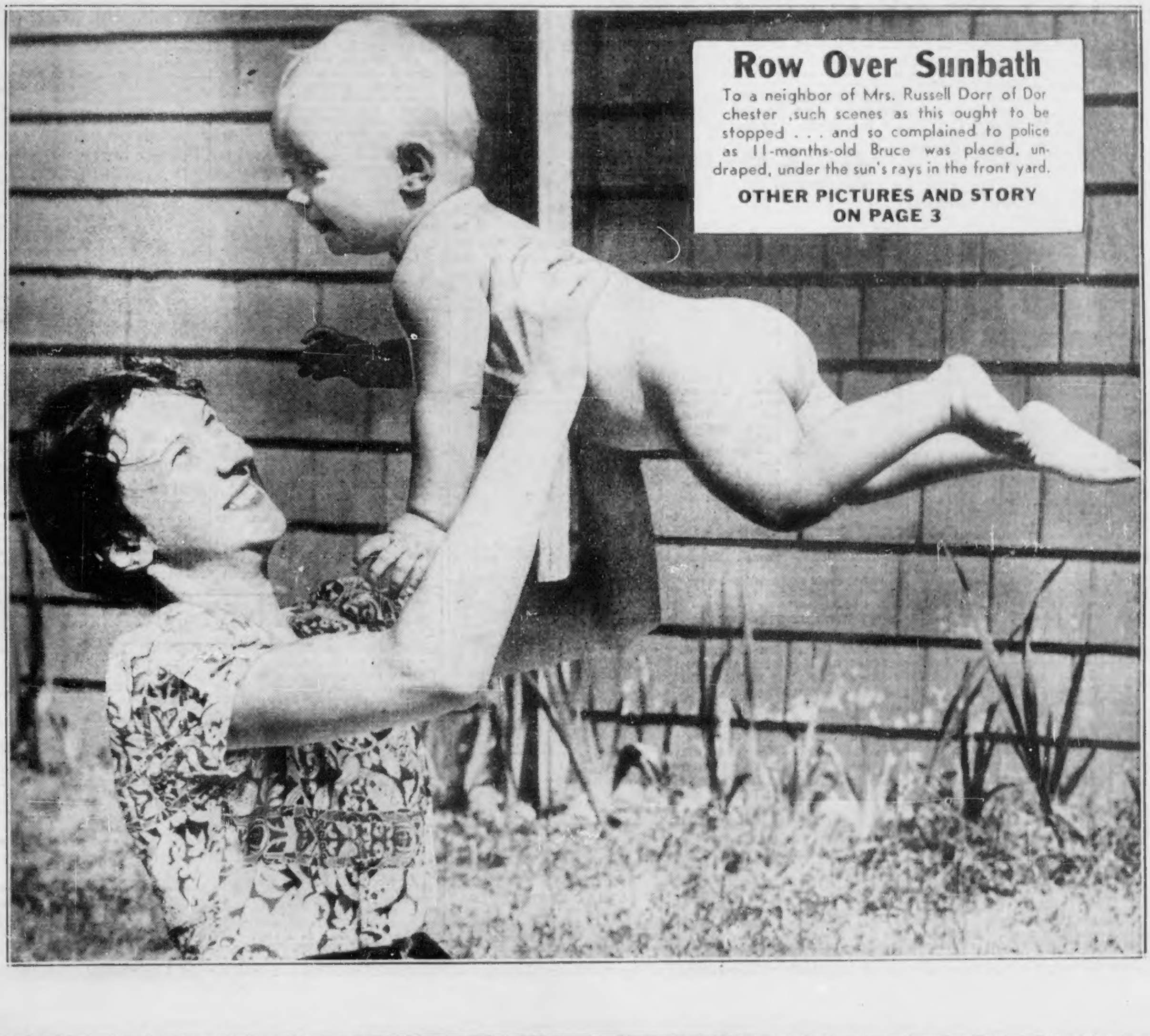

Row Over Sunbath

To a neighbor of Mrs. Russell Dorr of Dorchester ,such scenes as this ought to be stopped . . . and so complained to police as 11-months-old Bruce was placed, undraped, under the sun's rays in the front yard.

OTHER PICTURES AND STORY ON PAGE 3

'FIGHT OLD COLONY PLAN'--DEVER

RAIL PLAN PROTEST—Representative Roy W. Smith of Holbrook signs protest against abandonment of the Oold Colony Railroad to the Cape today. At hearing, Attorney-General Paul A. Dever charged New Haven railroad with "utter disregard of the law."

Urges Public Be Aroused; Cahill Seeks New Probe

Charging the trustees of the New Haven Railroad with "utter disregard of the law," Attorney-General Paul A. Dever today urged more than 200 representatives of the 47 communities served by the Old Colony Railroad to arouse South Shore public sentiment against abandonment of passenger service on the road.

As he spoke the Attorney General brandished a petition drawn in his office which would appeal to the Department of Public Utilities to open hearings on the proposed abandonment.

The New Haven trustees, he declared, had no intention of petitioning the department for permission to abandon the road, taking refuge in a federal court decision in Connecticut, but the department could and should take the initiative.

"DISRESPECT OF LAW"

"The machinery of the department should be put in motion to resist the abandonment of passenger service," Dever asserted.

"I have been reliably informed that it was the intention of the New Haven trustees not to petition the department for curtailment of this service. Five weeks have passed since the announcement of abandonment, and no petition has been filed.

"This disrespect for our law is most amazing."

Dever charged the New Haven trustees with failure to recognize that "railroad property is used for public service, and is a public trust."

"The public should not be deprived of the use of these properties," he told the packed hearing room.

Predicting that the trustees' "intention not to comply with the law" will arouse the 2,000,000 residents in the area affected by the fate of the Old Colony, Dever declared that "the Commonwealth will not tolerate it."

CAN FORCE ACTION

He circulated his petition, urging those present to sign it, then take it home and get as many signatures as possible. By a demonstration of aroused public sentiment, he explained, the Department of Public Utilities could be made to take the initiative in ordering hearings and proceeding as if the New Haven had made a formal petition for curtailment of service.

The attorney-general's stand was solidly backed by Lieut.-Gov. Horace T. Cahill, speaking as chairman of the governor's advisory

Continued on Page 10, Column 1

BRITAIN DISOWNS HITLER BID

By CHARLES A. SMITH
International News Service Staff Correspondent

LONDON, July 24—The British government today formally disowned the plan of Robert S. Hudson, secretary for overseas trade, to "buy" European peace with a $5,000,000,000 international loan to Germany, but at the same time admitted it had agreed to recognize the "special requirements" of the Japanese army in China.

The government denied this meant de facto recognition of Nipponese sovereignty over conquered areas of China.

The Hudson disclaimer was left to Foreign Secretary Viscount Halifax in the House of Lords, while it devolved upon Prime Minister Neville Chamberlain in the House of Commons to explain what opponents of the government have characterized as a "new Munich" and an "abject surrender" by Britain in the Far East.

Chamberlain disclosed the text of the agreement reached in Tokio between Japanese Foreign Minister Hachiro Arita and British Ambassador Sir Robert Leslie Craigie regarding background of the Tientsin dispute. The agreement in full states:

"His Majesty's government in the United Kingdom fully recognize the actual situation in China where hostilities on a large scale are in progress and note that as

Continued on Page 15, Column 1

Jump in Spy Cases Bared by Hoover

WASHINGTON, July 24 (AP)—J. Edgar Hoover, chief of the Federal Bureau of Investigation, reported today a sharp upswing in espionage cases under investigation, in his annual report to Attorney General Murphy.

Mrs. Will Rogers Speeds Here To Aid 20 Million Pool Probe

New and surprise figure in the probe, Mrs. Will Rogers, widow of the world-famous comedian, is on her way to Boston, the Boston Evening American learned today, to be witness in the $20,000,000 fake sweepstakes, treasury number, baseball and other pools.

Mrs. Will Rogers

Also it became known that Owen D. Young, financier who was chairman of the commission to raise funds for the Will Rogers Memorial, will be a witness.

Their parts are a mystery in the long drive against racketeers which was climaxed today by opening of a federal grand jury probe here, investigation which will take in machinations of the gang through the United States and in parts of Canada.

BIGGEST PROBE OF KIND

This is the biggest investigation of its kind ever conducted in the United States, and more than 100 witnesses are under summons from all sections of the nation.

In addition to Mrs. Rogers there were expected to testify today or tomorrow, in the earlier sessions of the inquiry, police from Detroit, Milwaukee, Indianapolis, Chicago, St. Louis, Boston and other cities.

These officials included Boston Police Inspectors Paul Crowley and John Tobin, who worked here in conjunction with post office inspectors, and the following other officers:

Post Office Inspector Tennyson Jefferson of Boston; Post Office Inspector John J. McCarthy, in charge of the Chicago probe; Police Lieutenant Sigmund Couch of Minneapolis; Police Inspector Thompson Sterling of St. Louis.

Police Captain Charles G. Essig and Inspectors William Lawler and Joseph Keating, all of Chicago; Inspector Michael Curley of Milwaukee, Inspector Patrick McLaughlin of Indianapolis and Sergeant Thomas P. Picking and Inspector James M. Dooley, both of Detroit.

75 MAY FACE CHARGES

United States Attorney Edmund J. Brandon and Assistant Attorney Jackson J. Holtz are prosecuting and expect, it is understood, that indictments will be returned against at least 70 defendants.

Before starting the probe, the grand jury viewed approximately 15 tons of fake tickets that have been seized during the long investigation.

Federal Attorney Brandon charges that tickets were sold in practically every large city of the nation and in several Canadian cities with comparatively few payoffs made.

PROFESSOR FOUND DEAD IN SO. END

In a dramatic series of events, a nude corpse was found in a South End rooming house today, was positively identified as a professor from a Texas college, then became a mystery figure as the professor's young wife refused for a time to accept the identification.

E. M. Maisel

The body, found in a dingy Tremont street rooming house shortly after midnight, was identified as C. Stuart Johnston, 38, of El Pueblo street, Canyon, Tex., a professor in West Texas Teachers College.

A telegram announcing "Johnston's" death was sent to his wife an hour later.

On receipt of the wire, Johnston telephoned Boston police from Canyon:

"That could not possibly be my husband. He is not within 1,000 miles of Boston."

IDENTIFIED BY STUDENT

Police, making a routine investigation of the sudden death, had accepted the identification on authority of Edward M. Maisel of Mt. Auburn street, Cambridge, a Harvard student.

Maisel told police he was a close friend of Johnston's, that he had seen him several times within the last two weeks, and that there could be no doubt of the identity.

Later in the day Maisel told the Boston Evening American he had phoned the professor's wife and had convinced her that it was his body.

Maisel explained that Johnston had come to Boston two weeks ago.

Asked to explain Mrs. Johnston's insistence the body could not be that of her husband, Maisel said:

"It's a private matter. I will be able to explain it all to Mrs. Johnston when she arrives, but I prefer not to discuss it at this time."

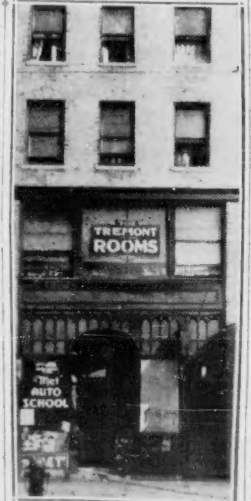

SOUTH END ROOMING HOUSE
Where Professor Died

INDEX

WHERE TO FIND COMICS

Annie Rooney	15	Blondie	26
Hatlo	35	Skippy	27
Henry	13	Mandrake	27
Popeye	27	Phantom	27
X-9	27	Judge Puffle	32
Bringing Up Father	28		

WEATHER REPORT

LOCAL—Fair, moderately warm tonight and Tuesday, with occasional cloudiness, but probably no rain; probability of light fog on coast tonight; gentle southerly and southwesterly winds.

ALL OF NEW ENGLAND—Generally fair tonight and Tuesday; not much change in temperature.

FOR FISHING AND SAILING—Gentle to moderate winds, mostly south and southwest, and broken clouds tonight and Tuesday.

BOSTON TEMPERATURES

12:30 a. m.	62	8:30 a. m.	59
1:30 a. m	60	9:30 a. m.	65
2:30 a. m	60	10:30 a. m.	72
3:30 a. m.	59	11:30 a. m.	77
4:30 a. m.	59	12:30 p. m.	77
5:30 a. m.	59	1:30 p. m.	78
6:30 a. m.	59	2:30 p. m.	79
7:30 a. m.	59		

Warmest this date, 98 in 1933.
Coldest this date, 54 in 1893.

OTHER TEMPERATURES, 9 a.m.

No. Truro	60	Falmouth	60
Nantucket	59	Hyannis	61
Scituate	59	Lynn	66
Surfside	67	Gloucester	65

WATER TEMPERATURES

Revere	62	Malibu	66
Nantasket	60	Wollaston	64

OBSERVATIONS IN BOSTON

	9:30 a. m.	9:30 p. m.
Barometer	30.04	29.99
Humidity	96	82
Wind Direction	E	E
Wind Velocity	1	8

High Tide—6:39 p. m.
Low Tide—12:12 p. m.
Height of Tide—10 ft., p. m.
Length of Day—14h. 5m.
Sunrise 5:28 a.m. Sunset 8:13 p.m.
Light all vehicles at 8:30 p. m.
Moon sets at 1:13 a. m. Tuesday.
Morning Star—Mars.

NEW YORK BY SEA
ONE WAY $7.00 ROUND TRIP $12.00
INCLUDES MEALS AND STATEROOM ACCOMMODATION
SAILINGS, JULY 20-25—AUG. 1-5-12-17-24-29
SAVANNAH LINE CHA. 3320

Baby's Sun Bath Stirs Row in Dorchester

Legal right of 11-months-old Bruce Bugbee Dorr of Algonquin street, Dorchester, to sun-bathe in his "birthday suit" in his own front yard became a neighborhood issue today.

Voicing an emphatic demand for young Bruce to wear at least a diaper—or take his sunshine in private—was a woman complainant who telephoned police.

She insisted the authorities take a hand to correct the "shocking" display of nudity on the Dorr premises.

It all sounded pretty awful, as the indignant woman told it, so into a cruising car piled a hurry-squad of husky Dorchester officers.

COPS FEEL SHEEPISH

They were all set to deal with a menace to the morals of the community. But when they found the unclad sun bather was only dimpled, frolicsome, pudgy young "Brucie" Dorr, who won't be a year old until a month from this coming Wednesday they sheepishly decided the situation wasn't one which would call for tear gas bombs or riot guns.

One or two of the officers being fathers themselves, they even went so far as to make a legal ruling on the spot.

They decided Bruce Bugbee Dorr could play in the sun, clothes or no clothes, any time he pleased, all summer long.

And before they went back to the station house to report they announced their favorable legal finding to Bruce's much-surprised young mother, Mrs. Constance Dorr, who was puzzled to know what all the fuss was about.

DOCTOR ORDERS BATH

When she learned a serious complaint had been made and that her tanned and roly-poly "Brucie" had been characterized as an "immodest spectacle," her first impulse was to laugh out loud.

Then she got mad—and even the policemen couldn't blame her.

"The doctor ordered this baby to be given a daily sun bath," she stormed. "And he's going to get it in spite of all the trouble-makers in Dorchester.

"Let 'em go to the beaches and see what the girls are—or aren't—wearing. Or the men-bathers, for that matter. There's a chance for the reformers.

"Any woman who hasn't anything on her mind but worrying about the sight of an 11-months-old baby, playing in his own front yard, ought to visit a doctor and have her head examined."

NUDES WHILE IT IS NUDES—No nudes is the only good news that a woman neighbor of Mrs. Russell Dorr of Dorchester wants. She protested to police about the sunbaths 11-months-old Bruce was getting in the front yard. The neighbor told police the naked sun is all right, but not the naked son.

MRS. RUSSELL DORR AND SON, BRUCE

Boston Evening American Photo

Admits He Killed Girl On Links

ATTICA, Ind., July 24 (AP)—Sheriff William Henry Ramsey announced early today that Thomas Boyce, 26-year-old golf course worker, had made an oral confession that he killed Elizabeth Debruicker, 11, Attica school girl and buried her body near the Harrison Hills Country Club.

Sheriff Ramsey said the confession was made to Prosecutor R. C. Fenters, State Policemen Paul Rule and Robert Bowman and Deputy Sheriff George W. Keller at West Lafayette state police barracks.

THOMAS BOYCE

The sheriff said Boyce, who had been held since a few hours after the girl's body was found Saturday, denied mistreating her before killing her. He said the man admitted strangling her, however, with the belt from her dress and then said he buried her in the shallow grave.

He said the girl was killed between 1:30 and 2 o'clock Friday afternoon.

Boyce was rushed here from West Lafayette barracks at dawn and then started to Indianapolis

Continued on Page 11, Column 3

ELIZBEATH DEBRUICKER

Girl Saves Boy Friend $10 in Fine

It seemed it was all a misunderstanding or something, so Verna's boy friend got a $10 reduction in his fine—and he and Verna left Brookline court arm in arm after she refused to testify against him.

He, Webb, R. Mardin, 28, of Brighton avenue, Allston, had been arrested early Saturday morning at Harvard and Williams streets, Brookline, while she, Verna Kahofer, 19, of Freeman street, Brookline, had been screeching fit to wake the dead—according to two policemen.

In court, Officers Edward J. Sullivan and Philip Murphy, said no, nothing else serious had happened, and it just appeared to be an argument.

Mardin, who had been fined $20 on Saturday on a charge of disturbance, with the case continued until today so the girl could be brought in as a witness smiled as Judge Rollins reduced the fine to $10.

Overseas Plane In Horta Mishap

NEW YORK, July 24 (INS)—The Atlantic Clipper, huge passenger plane returning to the United States from Marseilles, France, was damaged in a landing at Horta in the Azores today, Pan-American Airway officials here announced.

None of the Clipper's eight passengers or its crew of 12 was injured as far as could be learned, officials said.

The mishap was the first to occur since Pan. American inaugurated transatlantic passenger service in June. The Atlantic Clipper, in command of Captain R. O. D. Sullivan, a veteran pilot, was homeward bound on the ninth scheduled hop.

According to word cabled Pan American's headquarters from its base at Horta, the huge ship was damaged only slightly. The Clipper will be beached immediately, however, to determine full extent of the damage before any decision is made regarding whether it will continue on to Port Washington, Long Island.

Jap Fleet Prepares For War Training

TOKYO, July 24 (INS)—The Japanese fleet shortly will begin wartime training, it was officially announced today.

Necessary steps will be taken, according to the Japanese admiralty, to safeguard Japan's rights and interests in Sakhalin Island and a vigilant watch will be kept on Russian naval movements in northern waters.

BEAUTY LETS SON VISIT DAD

CLEVELAND, July 24 (AP)—The former Peggy Peacock of the Ziegfeld Follies agreed today to give up her three-year-old son to her divorced husband for three weeks every year.

She previously had charged the ex-spouse, Edward P. Simon, with kidnaping after he took the boy from her San Antonio, Texas, home. The kidnaping charge collapsed with today's agreement.

The Simons' divorce last year permitted the father, a 33-year-old oil salesman, to visit the boy at reasonable times in Texas. The agreement provides he may bring the child to Cleveland.

Since the divorce Mrs. Simon has married Captain Sarratt Hames, U. S. A.

MRS. PEGGY HAMES
Follies Girl Gives In

Dixie Davis Due For New Woes

NEW YORK, July 24 (AP)—Fresh troubles piled up today for J. Richard ("Dixie") Davis, one-time lawyer for the Dutch Schultz policy racket, with indications that federal agents will tap him on the shoulder when he is released from the Bronx jail at 12:01 a. m. Friday.

The government wants avis to tell what he knows, if anything, about the fabulous millions which Schultz is reputed to have cached in safe deposit vaults

GO GREYHOUND RACING TONITE!! SEE Pg. 34 WONDERLAND Revere

RITZ ROOF DUKE ELLINGTON

OUR PLAN—First prices must be low as we lose through automatic reductions—[illegible] after 12 selling days, [illegible] after [illegible] selling days, [illegible] after 24 selling days. Goods given away to charitable institutions after [illegible] selling days.

Filene's Automatic Bargain BASEMENT
AIR CONDITIONED

There was a FIRE on July 7th in the sub-basement of the WILSON'S SHOE STORE. . .smoke poured through the walls but stock on the selling floor was NOT damaged by FIRE or WATER . . . some display shoes were damaged, these were discarded. . .a rare bargain opportunity. . .you know Wilson's famous shoes . . . here they are UNHURT at "fire sale" prices . . . stock up

TODAY-the $34,193 (unhurt) FIRE STOCK

(Greater Part of This Stock on Sale TODAY)

NOTE—WILSON'S STORE will soon be rebuilt and will reopen soon at 467 Washington Street with a COMPLETE NEW STOCK. We purchased their entire stock of shoes, gloves, hosiery, bags.

WILSON YOUTHFUL STYLE SHOES

WILSON
WILSON
SHOES
SHOES

MISSES', WOMEN'S
SHOES
STOCKINGS, BAGS,
GLOVES, SLIPPERS,
averaging about 30c on the dollar

More than half the lot white shoes to wear right now—shoes for vacation or resort wear — shoes to put away for Winter cruises — plenty of dark color shoes to wear for Fall—more than 218 different styles for street, sport, campus, spectator, evening wear—shoes in 6 leathers, some rayon or cotton, 16 different colors—this will be big news to the style minded misses because Wilson's are noted for their vogue of the moment shoe fashions. Style minded women will buy in quantity.

SIZES
3½ to 9.
AAA to C
Widths
at one
price or
another.

Wilson's | women's shoes at 59c
Wilson's | women's shoes at $1
Wilson's | women's shoes at $1.29
Wilson's | women's shoes at $1.59
Wilson's | women's shoes at $1.89
Wilson's | women's slippers at 59c
Wilson's | women's slippers at 79c
Wilson's | women's stockings at 39c
Wilson's | silk stockings at 49c (Full fashioned some with lisle plaited foot or lisle heel and toes)
Wilson's | silk stockings 55c
Wilson's | women's handbags at 39c
Wilson's | women's handbags at 59c
Wilson's | women's gloves at 19c

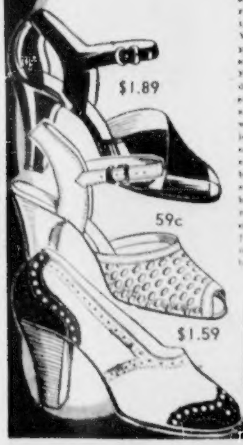

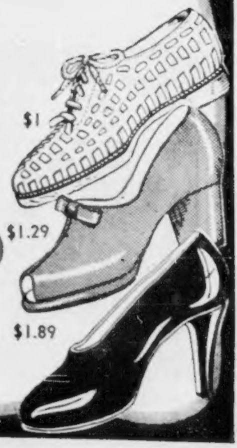

4 POLICE FACE QUIZ ON CRIME

Former Patrolman Paul A. Petzold today stuck to his story of an alleged crime ring implicating four members of the police department as he was questioned in the Charles street jail by the three members of the special inquiry board appointed by Police Commissioner Joseph F. Timilty.

After talking to Petzold, who made a dramatic confession naming four patrolmen as having "looked the other way" during attempted safe breaks in Roxbury and East Boston, the board left to visit Station 10 at Roxbury Crossing and Station 7 at East Boston to question the officers named. Three of the accused police are stationed at Roxbury Crossing, and one in East Boston.

Acting Superintendent John M. Anderson and Deputy Superintendents James R. Claflin and Benjamin A. Wall, comprise the board.

Later the inquiry board is scheduled to visit state prison, and Deer Island house of correction to question four other men who Petzold allegedly said were involved in the $2100 S. S. Pierce safe robbery of 1938.

The former policeman was a night watchman for the food company's Copley square building at the time.

Testimony against Petzold, who is now in Charles street jail awaiting hearing on a charge of possessing a burglar's tool, will be given the grand jury in August. At the same time, police said, the jurors will be offered the findings of the board of inquiry.

Callahan Fate Near Council

Governor Saltonstall was reported as busy today drafting a statement to the executive council asking removal of State Public Works Commissioner William F. Callahan.

It was understood he intended to present the statement to the council at its regular meeting next Wednesday.

The only development that would delay action until a later date would be information to the effect that the necessary five council votes could not be obtained by the governor to remove Callahan or council members could not agree on a successor to the public works commissioner.

There is a difference of opinion as to whether the governor has the necessary five votes—a majority of the council. Some persons in close touch with the administration say he has them, while others say Callahan now has four votes, the governor three, with two "on the fence."

Frederick Butler of Andover, chairman of the Essex county commission is said to have considerable support as Callahan's successor, in the event of removal. Butler was an unsuccessful candidate for the Republican nomination for the governorship last year.

Driver Held In Hit-Run

Four charges were preferred today in Brighton court against Joseph M. Baird, 50, of Whittier place, Natick, in connection with a hit-and-run traffic accident in which a four-year-old boy was seriously injured.

The case against Baird, charged with drunkenness, operating after drinking, operating dangerously and leaving the scene of an accident, was continued until August 18, pending outcome of the boy's injuries.

Richard F. Rooney, son of Mr. and Mrs. Howard Rooney of Burton street, Brighton, ran into Washington street, Brighton, to retrieve a ball and was knocked 20 feet by a racing car, police said.

---

300 AT

MONTR
ing and dizz
the Montrea
under emerg
tals bed tod
The eig
to go home.
The victim
Hospital atta
felled by a

Fr. Roy

French-Cana
ceremony ar
Catholic Wo
offset "the
marriage is
world's divor
Roy supervis
for one year

20,000 IN ST

There were
stands of the
event and th
that followed
gram of th
congress.
The fainti
of about thre
victims were
the stands
John's amb
care for the
newlyweds w
The page
while, to a w
sirens and a
ing rooms a
temporary
many victim
treatment, t
going to St.
hospitals.
When the
filled the ove
school acros

Wasp C Band Going

FREDON
(AP)—Bric
backfired.
Fulghum,
banc conce
to moisten
settled in
ghum rais
lusty puff.
The Mun
of a horn

G
B
2
B
Mc
Do

300 GUESTS FAINT AT MASS WEDDING

MONTREAL, July 24 (Canadian Press)—A wave of fainting and dizzy spells among those attending a mass marriage in the Montreal baseball park put 300 persons, by police estimate, under emergency treatment, but only eight remained in hospitals bed today.

The eight were not in serious condition—merely "too tired to go home."

The victims were mostly girls. Hospital attaches said they were felled by a combination of the broiling heat, excitement, too much soda pop and "too much running around."

Fr. Roy

The first victims started slumping in their stadium seats about 9 o'clock last night.

Hours earlier they witnessed the marriage of 105 young French-Canadian couples in a ceremony arranged by the Young Catholic Workers' movement to offset "the unfavorable publicity marriage is getting from the world's divorce courts." Rev. Henry Roy supervised preparation courses for one year.

20,000 IN STADIUM

There were 20,000 persons in the stands of the big stadium for that event and the games and pagentry that followed—all part of the program of the Y. C. W. annual congress.

The faintings covered a period of about three hours. At one time victims were carried down from the stands faster than the St. John's ambulance brigade could care for them. None of the days newlyweds was among them.

The pageant continued, meanwhile, to a weird accompaniment of sirens and ambulance bells. Dressing rooms at the stadium became temporary hospital wards where many victims were given first aid treatment, the more serious cases going to St. Luke and Notre Dame hospitals.

When the dressing rooms were filled the overflow was shunted to a school across the street.

Gas, Match—Boom!

DENVER, July 24 (AP)—"I could hear gas hissing," Julius Padilla said today. "It was dark in the basement so I scratched a match. All of a sudden everything went red."

His condition is critical.

International News Photograph Service
LUCIE NADON
One of 105 Brides

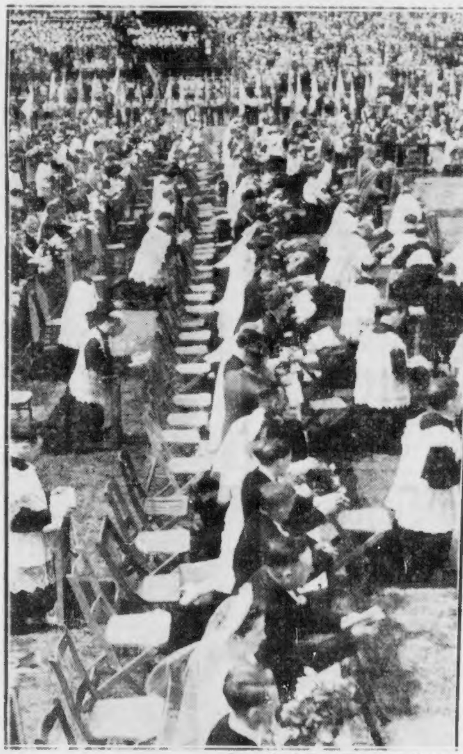
International News Photograph Service
GENERAL VIEW OF MONTREAL MASS WEDDING

Wasp Out-Oomphs Band Tooter by Going 'Horn-et'

FREDONIA, Kan., July 24 (AP)—Brice Fulghum's "oomph" backfired.

Fulghum, playing in a Muny band concert, lowered his horn to moisten his lips. A wasp settled in the mouthpiece. Fulghum raised the horn, gave a lusty puff.

The Muny band is sadly in need of a horn player.

TERRORIST PLOT BARED BY BRITAIN

LONDON, July 24 (AP)—Home Secretary Sir Samuel Hoare announced in Commons today that the government had "reliable information" that terrorist activities of the Irish Republican army were being "actively stimulated by foreign organizations."

He made his statement in moving the second reading of emergency legislation to help crush activities which have resulted in scores of bombings in various parts of England.

He also disclosed that the government early this year had found a "Plan S" under which terrorist attempts were to be organized. He produced a photostatic copy of the plan in the House.

"It is a very remarkable document," Sir Samuel said.

"It is not the kind of irresponsible melodramatic document that one sometimes discovers in searches of this sort.

"It is a very carefully worked out staff plan—the kind that might be worked out by a general staff setting out in detail the way in which a campaign of sabotage could be successfully carried out against this country."

He also disclosed that since the campaign started early in the year police had seized 1600 sticks of gelignite, 1000 detanators and hundreds of pounds of other explosives.

He said the Irish Republican army, outlawed extremist organization which seeks the union of Ireland and northern Ireland and the ending of all ties of that united Ireland with the British empire, had surveyed important bridges, railway works, munition dumps and airports and had been engaged on a plan to blow up the Houses of Parliament.

Referring to his statement that the terrorist campaign was being stimulated by foreign organizations, Sir Samuel said it would not be in the public interest to divulge the details.

"The House must accept my assurance that these are not unchecked suspicions founded upon gossip," he asserted, "but definite conclusions reached upon reliable data."

Judge Rules Ball Fan 'Out' For Season

Hereafter Ferdinand Brabant, 34, of Prospect street, Woburn, won't have to watch the Bees make any errors; nor will he be privileged either to watch them pull off any of those fielding gems.

Brabant, whose indignation at an Al Lopez error led him to hop the infield fence for combat on Saturday, acknowledged today in Brighton court that he became over-excited.

Such excitement being bad for one, Judge Thomas H. Connolly placed the charge of disturbing a public assembly on file but banned Brabant from National League Park for the balance of the schedule.

It's bad enough being upset by your own errors without being challenged to fight about them, the judge intimated.

Anyway, the Bees have left town.

Quoddy Mess Hall Razed by Fire

EASTPORT, Me., July 24 (AP)—Fire destroyed the National Youth Administration recreation and mess hall building, seating 500, in Quoddy Village at dawn today, causing a loss State Administrator Charles G. Hewett estimated at $35,000.

Eastport and Quoddy Village fire departments prevented the blaze from spreading to other buildings in the village.

GILCHRIST'S BASEMENT
25c, 50c, $1
BARGAINS
Monday and Tuesday
Don't Miss Them

PIED PIPER PIED; PIPED BY THRONGS

Like the Pied Piper of Hamlin, a pie-eyed youth clad only in his shirt strolled down Northampton street, South End, today, closely followed by a crowd of more than 100 of the curious.

A special service squad car broke up the parade and drove the youth, identified as a Newbury street, Back Bay, resident, to the Warren avenue police station.

There he told police his family had taken away his clothing to keep him indoors after a festive evening, and a shirt was the only garment he could dig up.

Members of his family hurried to the police station with clothing and apologies, and the youth was hustled home. Police estimated he walked more than a mile.

D. A. R. LEADER DIES

NEW HAVEN, Conn., July 24 (AP)—Miss Katharine Arnold Nettleton, 59, treasurer-general of the Daughters of the American Revolution from 1932 to 1935, died yesterday in a local hospital following an operation.

SALE
MONDAY
TUESDAY
WEDNESDAY
Filene's
Our famous felt knockabout
Globe Trotter*
HATS, $1.69
—usually $1.98
Filene created, Filene exclusive, becoming crown, stitched edge brim hand-blocked, hand-finished. Black, browns, navy, beige, three shades of green, six shades of blue, grape wine, capri rose, strawberry, red henna, bittersweet, white, tuscan grape, gray, American beauty. Head sizes 21½ to 23½, $1.69.
Mail or phone orders filled—call HUBbard 4250
Filene's Hat Shop—Second Floor
Also at Filene's in Worcester and All Our Branch Shops
*Trademark registered Mass.

Suicide Diet

VANCOUVER, Wash., July 24 (AP)—Coroner R. E. DuFresne said Mrs. Grace Wheeler, 54, had committed suicide by eating a large assortment of nails, ranging from eight-penny size, several four-inch darning needles, open safety pins, carpet tacks, fish hooks, corkscrews, several pieces of glass and other sharp articles. No motive was found.

"Boston After Dark," by George Holland, appears every day in the Boston American.

SEEK LAW TO RE-IMPRISON CONVICTS FREE BY FRAUD

Proposed legislation which calls for the imprisonment of all ex-convicts found to have been pardoned by fraudulent means was prepared today by the legislature's committee on legal affairs.

Half a dozen more suggested laws, correcting faults in present pardon and parole statutes, will also be brought up for discussion tomorrow morning.

Meanwhile, grand jury investigations of ramifications of the so-called "pardons racket" loomed in at least four Massachusetts counties as a result of the special parole investigating commission's study of the release of Raymond Patriarca.

REFUSE TO TALK

Indictments will be sought by the commission, it was learned, naming persons in Suffolk, Norfolk, Middlesex and Worcester counties who have made conflicting statements during private pardons probe hearings.

Many witnesses are quoted as saying they are ready to accept jail terms on charges of perjury rather than tell all they know about certain paroles and pardons.

One of the witnesses at tomorrow's hearing will be Austin S. MacCormick, New York state commissioner of correction, who was recently engaged in cleaning up the pardon and parole racket in his state.

Any citizen who has information or suggestions that would be helpful to the commission in connection with paroles, is invited to be present at the hearing.

Later the commission is expected to reach a decision on the question of taking action against several men who hold or have held positions in the state service of Massachusetts.

IRONCLAD EVIDENCE

Ironclad evidence involving these men directly in the improper payment of money in connection with the granting of pardons, is in the possession of the commission, it was claimed.

Because of the length of time necessary for impeachment, it was said that if any such move is made it will be placed in the hands of Gov. Saltonstall with the expectation that he will call a special session of the legislature to dispose of the matter.

Hunt Slayer Of Doctor's Wife

BENTON, Ill., July 24 (AP)—The mysterious bedroom slaying of Mrs. George W. Gore, 45, wife of a Benton physician, sent officers today in search of "one or two" unnamed suspects.

Sheriff Edward Powell of Franklin county declined to give further details of his investigation of meager clues found at the scene.

A neighbor reported an unidentified man fled from the Gore home about dawn Sunday, shortly after he had heard shots and a scream.

Dr. Gore, 65, told police he was awakened by the shots. The slain woman was his second wife.

N. Y. Fair Studies Permanent 'Bargains'

NEW YORK, July 24 (AP)—Officials of the New York World's Fair were undecided today whether to offer throughout the season the $1 "bargain day" tickets which brought a record attendance over the week-end.

The fair drew a total of 547,814 persons for the two days, with paid admissions of 482,977. The best previous week-end, the Saturday and Sunday before Decoration Day, there was an attendance of 538,781, of which 468,547 represented paid admissions.

Burglars Steal Safe, Barbecue Man's $250

Smashing their way through a cellar partition, burglars entered Kelley's barbecue restaurant in Lafayette square, Cambridge, today and carried off a 300-pound safe containing $250.

Hibernians Gather For '39 Convention

PITTSBURGH, July 24 (AP)—Several hundred delegates from all sections of the United States and Canada gather here today for the opening of a five-day convention of the Ancient Order of Hibernians and its auxiliary.

The convention will get under way formally at a solemn pontifical high mass Tuesday.

RAYMOND'S
WHERE U BOT THE HAT

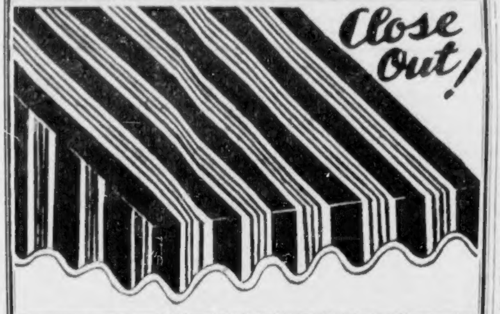

AWNINGS & PORCH DROPS

Manufacturer decided to clean house to get ready for his fall stuff—We bot the hul dum bizness and Monday Ukinbuyem at prices that'll tickleyer.

WINDOW AWNINGS

PAINTED STRIPE DRILL—SIZES:
30", 36", 42", 48"
(one kind or nuther)
Sum $1.29 stuff
Sum $1.49 stuff
Sum $1.69 stuff
While they last

89¢ ea

GAY PORCH DROPS

ALL SEVEN-FOOT DROP

5' wide $1.10
6' wide $1.40
7' wide $1.60
8' wide $1.80
9' wide $2.00
10' wide $2.30

UKINBUYEM ● SECOND FLOOR

FOUR COLOR COMBINATIONS:
A—GREEN and WHITE
B—GREEN & ORANGE, White Pencil Stripe
C—Two Shades Green, White Pencil Stripe
D—GREEN-ORANGE-BLACK-WHITE

PHONE•OR MAIL ORDERS• WHILE THEY LAST

RAYMOND'S, Inc., BOSTON, MASS.

HOW MANY? AWNINGS .... *DROPS* ....
COLOR (1st choice) .... *(2nd choice)* ....
NAME ....
STREET ....
CITY ....

Advertisement

"Kodicon Is Wonderful It Has Done Wonders for Me"

wrote Marie F. Barber, 24 Carney St., Charlestown, Mass. Are you barely able to walk? Does every step cause you agonizing pain? Do you lie awake at night unable to get into a comfortable position? If so, you may be torturing yourself needlessly. Why suffer and take chances?

Take KODICON for Arthritis

KODICON has given wonderful relief to thousands who have suffered from pains incident to Arthritis, Rheumatism, Neuritis, Neuralgia, Sciatica and Gout. Give Kodicon a chance to bring you relief. Price $1.00, with Vitamin B_1, $1.50, postage prepaid.

KODICON—5 Bromfield St., Boston
WRITE OR CALL FOR FREE SAMPLES

SUMMERFIELD'S IS FAMOUS
FOR EASY TERMS AND FINE QUALITY

3 Handsome Modern Lamps — Bridge Lamp Floor Lamp — Table Lamp

Included

AT NO EXTRA CHARGE
With Every Set Re-upholstered

YOUR OLD LIVING ROOM MADE OVER LIKE NEW
With Summerfield's Superior Workmanship

$1 Weekly

$34.50
ALL 3 PIECES
WITH 3 MODERN LAMPS INCLUDED

FEATURES!
1. Your Suite Called for and Delivered
2. Springs Replaced and Reset When Needed
3. Webbing Reset and Replaced When Needed
4. Seat Cushions Refilled
5. Choice of Colors
6. Frames Repaired and Braced When Needed
7. Platforms Completely Rebuilt
8. Entire Suite Refinished
9. Furniture Cleansed and Sterilized.

No Interest or carrying charges if paid in six months

Open Wed. and Sat. 'til 9 P. M.

TELEPHONE
HANcock 8103
and Ask for Miss Warren or write to your nearest Summerfield Store

A representative will call with full information and samples of covers.

SUMMERFIELD'S 727 Washington St. Boston, Mass. Tel. HAN. 8103.
I am interested in having my Living Room Set re-upholstered ● Kindly have estimator call with samples. This does not obligate me.
NAME ....
ADDRESS .... Apt. ....
CITY ....
ESTIMATOR to call on .... DAY
A 7-24

Summerfield's
BOSTON STORE — 727 WASHINGTON ST.
Other Stores at Somerville-Waltham-Salem-Lawrence-Manchester, N.H.

Give Up Hope for 4 Buried in Avalanche

GLACIER, Wash., July 24 (AP) — Workers dug into the snow on the precipitous foce of lofty Mount Baker today, in a search for the bodies of four of six college students trapped Saturday in an avalanche.

Bodies of two of the victims, Alice James, of Arlington, and Julius Cornblutt, of Bellingham, have been recovered.

The missing are Viene Fisher, Coupleville; Maynard Howat, Seattle; Hope Weitman, Thornton, and Beulah Lindbergh, Great Falls, Mont.

Members of the searching party, who returned last night to Glacier at the foot of the mountain to rest after an all-day search, were without hope of finding any of the missing alive.

There were 25 members in the Western Washington College of Education's party, on an annual hike.

The group was under "Roman Wall," a rugged cliff only 400 feet from the 10,700-foot summit and preparing to scale the cliff when the avalanche of snow roared down on them. Six were trapped and buried alive.

The scene of the tragedy is about a six-hour hike from this mountain town and only those accustomed to mountain trails dare attempt it.

Survivors said the slide was about 100 yards wide when it started its made plunge but was more than 300 yards wide when it subsided.

The majority of those in the party were teachers attending the summer session of the Teachers' College.

Howat and Miss Weitman, a teacher, were to have wed soon.

34 Children All Night in Fog

PAWTUCKET, R. I., July 24—A truckload of 34 cold, tired children arrived here at 4 a. m. today after a nine-hour trip full of nightmares from Nantasket Beach, during which they were lost and suffered two breakdowns.

The truck was one of two which carried children of the local Syrian community to the beach. They started back at 7 last night and the first truck reached Pawtucket shortly after 9:30.

The second was unreported after reaching Randolph. At midnight, four anxious parents, who used their cars to search highways for the children, sought the aid of Brockton police.

Massachusetts state troopers patroled highways and side roads without success. Meanwhile, after repairing the engine twice, the driver drove at a crawl through dense fog to carry his shivering, sleepy passengers home.

DEVOTION AT SHRINE

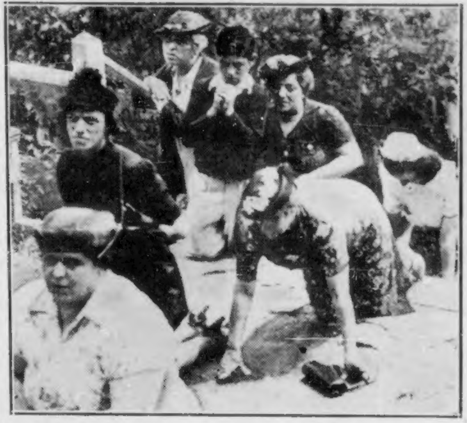

Boston Evening American Photo

FAITHFUL approach famous Fiskdale shrine on knees for services opening novena in honor of St. Anne's feast day Wednesday. Five thousand pilgrims attended holy rite.

ST. ANNE'S SHRINE DRAWS PILGRIMS

FISKDALE, July 24—More than 5000 pilgrims gathered at the Shrine of St. Anne today for services of the Novena in honor of the Saint's feast day next Wednesday.

As usual in the annual observance, the opening at the shrine was marked by a procession of pilgrims and a sermon by the Rev. Raymond Piche, O. P., of Fall River, who has made the novena address each year for 18 years.

Pilgrims had come from all parts of the state by bus, truck and auto for the services, and one group arrived after a trip from Zeno Park, Saskatchewan, Can.

Fr. Piche was assisted in the ceremonies by the Rev. J. Alfred Jacques, pastor of St. Anne's Church, and the Rev. Sylvio Brodeur, curate at the church.

Among the pilgrims was a Holyoke woman, who came this year to give thanks.

Last year she attended the novena, although unable to walk. Today she was able to get about without assistance.

The novena services will continue daily until next Sunday, when the final services will be held.

Finds His Mother Dead From Fumes

With members of her family absent for the day, Mrs. Clarabelle Herrick, 42, took her life in her home in Fulton st., Medford.

The tragedy was discovered by her son, John, who returned in the evening and found all doors locked. With the aid of neighbors, he broke in and found his mother on the kitchen floor and gas flowing from the stove.

WHITE'S BASEMENT
R.H. WHITE CO.
EVERY DAY LOW PRICES
WHILE YOU WAIT
HEEL LIFTS
Leather or composition 20c pr.
BASEMENT SHOE REPAIR

R.H. WHITE CO.

READY TODAY . . . *We've sold thousands of pairs at 79c—NOW, for a limited time, you save 13c on every pair you buy*

OUR FAMOUS 79c

"Thriftette Twins"

SILK STOCKINGS

Sale price . . . 66c pair

CREPE CHIFFONS are a new, improved 4-thread 45-gauge crepe, with an extra-heavy lisle-reinforced heel for additional wear. All silk welts and after-welt. These clear, silk chiffons are guaranteed ringless. Sizes 8½ to 10½.

RINGLESS MEDIUM WEIGHTS are a practical 7-thread ringless stocking, with a heavy lisle sole, foot and welt. If you're hard on stockings, these are the type to give you good long service. Sizes 8½ to 10½.

- *CRABAPPLE—a rosy beige
- TANSAN—a dusky beige
- *AZALIA—a coral pink
- *ROSE NUDE—a rosy shade
- *GRENAT—a popular beige
- †DUSKY—a neutral taupe
- †FLICKER—a neutral copper

*Chiffon only—†7 thread only

Mail and phone orders filled on 2 or more pairs. Call HUB. 7430 or TRO. 7430 or drop us a card.

WOMEN'S HOSIERY
WHITE'S STREET FLOOR

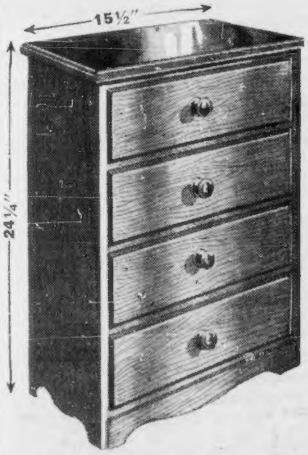

Mail and Phone Orders Filled
Call HUB. or TRO. 7430

R.H. WHITE CO.

Ready TODAY, Monday, and while limited quantities last

SOLID MAPLE Colonial Chests

Specially priced $2.99

A lovely piece of furniture. Solid maple wood. 24¼" high, 15½" wide, 9¼" deep, with 4 roomy drawers. Hand polished maple, walnut or mahogany color finish. Buy two of them, add a mirror, and you'll have a fine vanity. Use it in a nursery or closet, or as a night table or linen chest.

NOTIONS—WHITE'S STREET FLOOR

R.H. WHITE CO.

WHITE BAGS
without which
there is no
Summer costume

79c

Regularly $1

Copies of higher priced bags. 30 styles to choose from. Every bag washable. Pouches, shoulder straps, envelopes. Zippers, top handles.

HANDBAGS—WHITE'S STREET FLOOR

"Camels put a thrill in every puff—and many more puffs in every cigarette"

SAYS KENNETH FRANK, *PROMINENT SPORTSMAN*

By burning 25% *slower* than the average of the 15 other of the largest-selling brands tested—slower than *any* of them—CAMELS give smokers the equivalent of

5 EXTRA SMOKES PER PACK

Copyright, 1939, R. J. Reynolds Tobacco Company, Winston-Salem, N. C.

HERE'S THE "INSIDE TRACK" on more cigarette enjoyment for your money, as "Ken" Frank sees it: "I judge cigarettes by the way they burn. I find that longer-burning Camels smoke much milder, cooler, with a more delicate taste. Look at the results of these recent laboratory tests—they show Camel's longer burning means the same as 5 EXTRA SMOKES PER PACK. That's a real saving. And Camel's rich, ripe flavor makes every puff a real thrill." Take "Ken" Frank's tip: Judge your cigarettes by the way they burn. Smoke Camels for smoking pleasure at its best . . . and more of it per pack!

Recent impartial laboratory tests point out which popular cigarette gives the most actual smoking. These tests were conducted by a well-known group of scientists and covered 16 of the largest-selling brands. The results:

1 CAMELS were found to contain MORE TOBACCO BY WEIGHT than the average for the 15 other of the largest-selling brands.

2 CAMELS BURNED *SLOWER* THAN ANY OTHER BRAND TESTED—25% SLOWER THAN THE AVERAGE TIME OF THE 15 OTHER OF THE LARGEST-SELLING BRANDS! By burning 25% slower, on the average, Camels give smokers the equivalent of 5 EXTRA SMOKES PER PACK!

3 In the same tests, CAMELS HELD THEIR ASH FAR *LONGER* than the average time for all the other brands.

There's *luxury* in the fine, delicate flavor and aroma of Camel's costlier tobaccos . . . there's *economy* in their unique, long-burning quality. Camels are the better cigarette that *every* smoker can afford.

Camel—*the cigarette of Costlier Tobaccos*

MORE PLEASURE PER PUFF—MORE PUFFS PER PACK

Penny for penny your best cigarette buy

State Creates New Welfare Districts

David W. Armstrong, state commissioner of public welfare and sponsor of the "decentralizing plan" for administration of Massachusetts welfare, today announced locations of newly established district headquarters, basis of the plan.

Under Armstrong's method each section of the state will in the future administer its own welfare problems. Formerly Boston had been headquarters for the entire state.

The new system will mean appointment of new supervisors from a list established by examination on July 7.

District headquarters are:

Springfield for Western Massachusetts; Worcester, Central; Lawrence, Northeastern; Medford, North Metropolitan; Brockton, South Metropolitan; New Bedford, South Eastern, and the State House in Boston for Boston, Cambridge, Somerville and Everett.

Establishment of the new district headquarters, which becomes effective August 1, provides for only a few other welfare jobs, according to Commissioner Armstrong.

OPEN TRIAL OF LONG'S EX-AIDES

NEW ORLEANS, July 24 (INS)—Louisiana, rocked by the biggest political scandal in its history, today awaited new revelations as investigating officials, federal and state, delved into hidden angles of the great graft expose which is gradually unfolding.

Fourteen persons are under arrest, new indictments are pending, politicians are quitting their jobs, and the city and state is buzzing with stories of more brazen graft on the part of officials who came into power after the assassination of the late Senator Huey P. Long.

The first five of those so far arrested were scheduled to be arraigned in federal court later in the day

They include Dr. James Munroe Smith, whose sudden resignation as president of the Louisiana State University "broke" the scandal, and Seymour Weiss, New Orleans hotel owner, who used to be Huey Long's confidante and treasurer for the Long political machine.

Dr. Smith and Weiss are allegedly involved in "the Bienville Hotel deal." According to a federal indictment, Smith, Weiss, Monte Hart, a ~~wealthy contractor~~, Louis C. Lesage, an ex-oil company executive, and J. Emory Adams, a nephew of Mrs. Smith, fleeced Louisiana State University out of $75,000 by a bogus sale of hotel fixtures.

The sale of the fixtures followed the legitimate sale of the Bienville Hotel in New Orleans to Louisiana State University for $575,000 in December, 1936. The indictment charges that, although the act of sale included all equipment and furnishings, the five men named later resold the fixtures to the university for $75,000 and split this sum among themselves.

WOODSON RESIGNS

WASHINGTON, July 24 (AP)—Urey Woodson of Kentucky, director of the alien property bureau since 1933, has resigned his job, which he regards as "practically completed."

Boston Evening American Photo

BRIDE-TO-BE—Irene Goulette of Wodostock, Vt., who will become the bride of Harold Williams, Boston Evening American staff photographer, on Thursday, July 27, at Kingston, Mass.

DIES IN CLIFF FALL

BAR HARBOR, Me., July 24—Clarence D. Thurlow, 24, of Fairfield, Me., member of the 158th CCC comps at Southwest Harbor, was dead today after a 100-foot plunge over Beach Cliff, overlooking Echo Lake, near here.

Now's Time to Hop To Mars! It's Near!

Now's the best time in 15 years for that space-hop to Mars—if you're thinking of trying one!

Wear your earlaps and red flannels, and load up your interplanetary rocket with plenty of oxygen.

For the Martians, if there are any, think 100 degrees below zero s just mild summer temperature. And they breathe an atmosphere that would leave us gasping like fish out of water.

On the other hand, Mars is nearer to us, this week, than it has been since 1924; nearer than it will be again until 1956.

Thursday night the red planet that's the earth's next-door neighbor in the solar system will be a mere 36,000,000 miles away—just a step, as astronomical distances are figured.

In case you're planning to make the hop there in imagination only, you can chart your course by facing south tonight, any time after 9 o'clock, but the later the better.

You can't miss seeing Mars, as soon as it rises above the horizon, for it is by far the brightest object in its section of the sky.

WHAT YOU MAY SEE

Its reddish tinge is distinctly noticeable. Focus a pair of field glasses or your sea-captain grandfather's big brass telescope on the visiting planet, and you can probably see its disc.

You might even see a dark spot or two on the bright surface. Expert observers think the spots are vegetation, reported extended just at present by some seepage of moisture from the Martian polar snowcaps.

The snowcaps themselves are a spectacular sight—but you'll need a regular observatory telescope to make them visible.

From the Harvard Observatory they look like glittering dots of diamond-faceted brightness, at top and bottom of the Martian disc.

Not even through the Harvard telescope, however, can you see the famous Martian "canals." Some astronomers, in fact, claim nobody has even seen them—that they're all imagination!

NO RED TAPE
A SMALL DEPOSIT WILL HOLD YOUR PURCHASE FOR FUTURE DELIVERY

BIGGER-BETTER
Pepsi-Cola
A wonderful cola drink Enjoyed by millions for its goodness
5¢
Pepsi-Cola
FAMOUS FOR OVER 30 YEARS
Look for the Trade Mark
A SPARKLING BRACING BEVERAGE
Pepsi-Cola
REFRESHING HEALTHFUL
12 OUNCES
WORTH A DIME

MORE THAN 10,000 BARGAINS IN NEW AND USED FURNITURE

Including: • Living Room Sets (All Styles) • Bedroom Sets (All Styles) • Dining Room Sets (All Styles) • Breakfast Sets (All Styles) • Beds • Springs • Mattresses • Studio Couches • Odd Chests • Odd Dressers • Ice Refrigerators • Stoves • Ranges • Radios • Rugs • Book Cases • Desks • Lamps • Mirrors • Hundreds of Odd Tables and Miscellaneous Furniture Items.

3 WAYS TO PAY
Cash, Charge or up to 18 months Budget Account. No Interest Charge If Paid in Six Months.

Clearance of STUDIO COUCHES
Largest assortment in New England. Over 50 Couches sampled—Simmons, Globe, Derry Made and Others.
Reg. $24.95 to $39.95 **$14.14**

LIVING ROOM SETS
REG. $98 to $179
2 and 3 piece Parlor Suites. Some new. Some reconditioned. Every Set in excellent condition. Choice of coverings and styles. All at one low price.
$29.38

BEDROOM SETS
REG. $79 to $139
3 and 4 Piece Sets. A fine selection—some new, a few reconditioned. Choice of styles and finishes. All guaranteed in excellent condition.
$33.45

INNERSPRING MATTRESSES
REGULARLY $24.95
The manufacturer needed cash. We bought them to dispose of at a quick turn-over at this ridiculously low price. Every mattress absolutely guaranteed. Available in all sizes.
$6.19

Savings 20% and up to 80%
Greater Savings Because—Being Located in Our Own Warehouse, We Pay No Additional Rent, Light or Heat.

POSTER AND METAL BEDS **$4.73**
Reg. $12.95 to $19.95. New and Used Simmons, Greenpoint and other famous makes. All sizes. Many finishes and styles.

SPRINGS **$2.54**
All New. All Sizes. Some Simmons, Greenpoint, Reliable, Rome, National and other famous makes.

CONGOLEUM RUGS—9x12-9x10.6 Sizes **$2.88**
Famous Makes—Congoleum, Crescent, Naponset, Mannington Mills. All Brand New. In Original Cartons.

5-Pc. BREAKFAST SETS **$13.76**
Orig. $29.95. Factory samples. Porcelain. Double Slide Leaf Tops. Maple Chairs. All New.

END--LAMP--COFFEE TABLES **$1.17**
Orig. $1.98 to $3.95. Large Assortment. All New Floor Samples. Walnut finish on Cabinet Woods.

Just 27 LADDER BACK CHAIRS **$1.59**
Orig. $3.75. Mahogany finish on Cabinet Wood. Sturdiest Breakfast Chair Built.

Open Daily to 5:30 P. M.
WED. and SAT.
Until 9 P. M.

Now 1st Anniversary Sale!

PLENTY OF FREE PARKING SPACE

SUMMERFIELD'S WAREHOUSE OUTLET STORE
265 THIRD STREET—CAMBRIDGE—Near Kendall Sq.

DEVER LEADS WAR TO SAVE RAILWAY

Continued from Page 2

committee on railroads and as representative of the governor.

BACKED BY GOVERNOR

"Gov. Saltonstall will uphold the aims of the attorney-general in this matter," he told the gathering.

Cahill said he had just suggested transportation committee of the Legilature a plan by which a nine-man commission would be appointed with full power and adequate funds to solve the problem.

The commission would be made up of one senator, three representatives, three appointees of the governor, one of the attorney-general and one of the public utilities commission.

"The Attorney General's office should receive funds to hire experts to carry on whatever investigation may be necessary," he clared, pointing out that no question of political credit could be involved in the fight.

"It's just as hard for a Democrat to travel on a railroadless South Shore as it is for a Republican," Cahill added, and a spectator drew a laugh with the audible remark that "there aren't any Democrats on the South Shore."

SEES VALUES DROPPING

Senator Charles G. Miles of Brockton, chairman of the legislative transportation committee, pictured the plight of South Shore communities if they are deprived of railroad service.

"Real estate values will drop to next to nothing," he said, "and the employes of the road will be thrown on relief, adding to the community tax burden."

Labor was represented as the hearing by General Chairman William F. onahue of the Brotherhood of Railway Trainmen.

Declaring that approximately 1500 employes would be thrown out of work by abandonment of passenger service on the road, Donahue said labor would co-operate with the efforts to save the line "in any possible way."

FORESAW RAIL'S PLAN

He said his organization had been studying the question since last January, when it was predicted the New Haven trustees would make the move they did make—procure authorization from the federal court to abandon the railroad.

The federal court authorization without sanction by the state raises the question of state's rights, it was pointed out, and might bringf a fight that would carry through to the Supreme Court, adding another to the long list of state versus federal government cases which have had a profound effect on the development of the American form of government.

HUNT GOES ON—A month after Velma West, hammer slayer, escaped from Marysville, O., prison for "one little adventure," neither she nor three others who escaped with her has been captured. However, prison authorities are certain of her apprehension as, they said, Velma is unable to support herself.

Governor Plans Special Narrow Gauge Message

Following a conference with a group of Winthrop citizens who protested that their city will be isolated if the Boston, Revere Beach and Lynn Railway—the "Narrow Gaugue"—is abandoned, Governor Saltonstall announced today that he will send the Legislature a special message about the road.

The Winthrop group, representing citizens who have steadily fought every curtailment of Narrow Gauge service, told the Governor that Winthrop's plight would be "extremely serious" if the railroad carries through its intention announced last Thursday, of abandoning all service by Oct. 1.

What stand the governor will take in his message was not indicated. It was believed, however, that he might suggest the legislature empower the Boston Elevated to take over that section of the Narrow Gauge serving Winthrop. A plan for the Elevated to take over the whole road was turned down two years ago as economically unsound, after a survey.

MDIVANI TUMBLES

HOLLYWOOD, July 24 (AP)—David Mdivani, only surviving member of the three famous Mdivani brothers, narrowly escaped injury in a bad fall during a polo game yesterday.

IDEAL VACATION WEATHER HOLDS

Continued "vacation weather" of the kind that in the past few weeks has given holiday joy to thousands of natives and visitors from all parts of the United States was predicted today by the weather man.

Yachtsmen and fishermen were assured of a calm sea with a slight swell, and gentle southerly and southwesterly winds, with "very slight probability of afternoon thundershowers and some slight indications of thunderstorms by Wednesday." Moderate fog along the shore was predicted for tonight.

Generally fair weather prevailed throughout New England.

Fog which had shrouded the Massachusetts bay coastline during the night burned off completely in the morning hours as boats worked to extricate a heavily laden coal barge which ran aground on Peaked Hill Bar off lower Cape Cod.

Elsewhere, shipping and highway traffic were retarded by the fog and early airplane flights were cancelled at East Boston airport.

While temporary inconvenience has been caused by an extended dry spell, tobacco growers in the fertile Connecticut valley were grateful for lack of early summer rains because in previous years excess moisture injured the roots of their plants.

The amazing NEW VITA-OIL PERMANENT

Beautifies and protects your hair!

This marvelous new process protects your hair from the parching sun and keeps it lustrous and wavy in all kinds of weather!

$1.50 Complete with Shampoo, Trim and Set.

CREATIVE BEAUTY SALON
453 WASHINGTON ST.
Rm. 501, Dexter Bldg. DEV. 9643

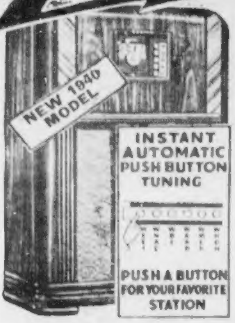

BERMAN RADIO CO.

SMASHING ALL RECORDS! BERMAN'S 10¢ A DAY Sale!

ZENITH

NEW 1940 MODEL

READY FOR USE WITH TELEVISION
NEW LOW PRICE
$39.95

INSTANT AUTOMATIC PUSH BUTTON TUNING

PUSH A BUTTON FOR YOUR FAVORITE STATION

NO AERIAL! NO GROUND! This new 1940 Zenith is sold by Berman's with the built-in wave magnet antenna at no extra charge.

NO MONEY DOWN

Drop only 10c a day in FREE Berman Thrift Bank that we deliver with your new radio.

15 DAYS' TRIAL

Try This New ZENITH In Your Own Home On Our Free Trial Plan. You Pay Nothing—You Risk Nothing.

PHONE ORDERS
HAN. 5458

BIG ALLOWANCE

• WE GUARANTEE YOU •
★ ★ ★ EASIEST TERMS—LOWEST PRICES ★ ★ ★
★ LARGE ALLOWANCE ON YOUR OLD RADIO ★
★ ★ ★ ONE HOUR DELIVERY BY EXPERTS ★ ★ ★

BERMAN RADIO
RADIO ENGINEERS SINCE 1918

62 STUART ST. Near Tremont St., Boston
30 TREMONT ST. Near Scollay Sq., Boston
20 STUART ST. Nr. Washington St., Boston

CAMBRIDGE STORE—524 MASS. AVE.—CENTRAL SQ. KIR. 4622
Store at 62 Stuart St.—Open 'til 9 P. M.

Advertisement

DOCTOR'S FORMULA
GREAT SUCCESS FOR UGLY SURFACE
PIMPLES
PRAISED FROM COAST TO COAST!

If you're discouraged about unsightly surface blotches, here's REAL help: Powerfully soothing, liquid Zemo (a physician's formula) quickly relieves itching soreness—then its 10 different effective medicants start right in to help nature promote FAST healing. Stainless, invisible. 35¢, 60¢, $1. One trial convinces! Real severe cases may need the $1.25 EXTRA Strength Zemo. All drug stores.

NEW YORK $2.90
ROUND TRIP $5.25
9:15 A.M.—12:30 NOON
10:15 P.M.—12 MIDNIGHT
DAYLIGHT TIME
EXPRESS SERVICE
BLACK HAWK BUS LINES
8 BROADWAY PARK SQ.
HUBbard 8258

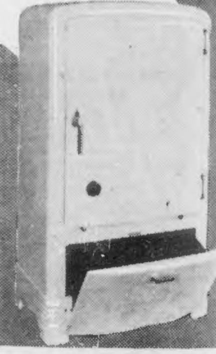

DON'T MISS THIS!

SILVER JUBILEE KELVINATORS

Now Amazingly $149.50 Low-Priced!

Buys a 6 Cu. Ft. Kelvinator "Thrifty 6"

HERE'S YOUR chance to own a new Silver Jubilee Kelvinator—at an unbelievably low price!

Come in and see this new beauty of a Kelvinator . . see its big, roomy interior—see how much it helps you SAVE!

For here is economy in cold-making never before possible . . . Kelvinator's new POLARSPHERE. Uses current only 20% of the time—yet has enough reserve to keep FIVE refrigerators cold!

Add to this, marvelous new Kelvinator features . . . amazingly low Silver Jubilee prices. Come in—and SAVE!

CONDITIONED COLD
Moist cold where moist cold is best
Normal cold where normal cold is best

NO DOWN PAYMENT, VERY LIBERAL TERMS
THE EDISON SHOPS
OR YOUR ELECTRICAL DEALER
★ BOSTON EDISON COMPANY ★
TUNE IN! The FOOD MAGICIAN brings you interesting facts on Refrigeration . . Tuesdays and Fridays . . 9 to 9:15 A. M. . . WEEI

F. D., Farley Resume 'Showdown' Parley

HYDE PARK, N. Y., July 24 (AP).—In the privacy of the President's Hudson Valley home, Franklin D. Roosevelt and James A. Farley [illegible] today a [illegible] which may have an important bearing on next year's political [illegible].

[illegible]

Had the President and the Democratic national chairman discussed third term possibilities, and, if they had, what was decided?

[illegible]

CONGRESS FIGHTS TO ADJOURN

WASHINGTON, July 24 (AP).—Congress today [illegible]

[illegible]

[illegible] $50,000,000, and the entire deficiency appropriation bill.

2d Week Hunt for Lost Boy

[illegible]

CROQUIGNOLE OIL WAVE
Our Reputation--Quality Work
Open Saturday All Day

$3
Styled Oil Permanent Entire Head—No Extras Always Successful on All Textures of Hair. Complete
END PERMANENT $1.50
Special Free
DORSAY BEAUTY SALON
7 West Street
DEV. 8066
Walk-In Service. Open Evenings
Near Washington St.

Woodchuck, Dog In Tug-O-War To the Death

POTTSVILLE, Pa., July 24 (AP).—Robert Mitchell's Boston bulldog, "Fido," emerged victorious from a tooth and nail battle with a woodchuck but he certainly was shorn of glory.

"Fido" pounced on the chuck as he scampered toward his den. The chuck (groundhog if you prefer) grabbed "Fido" by the nose and "Fido" grabbed the chuck by the jaw and both began to pull.

First thing Mitchell knew, the chuck had dragged "Fido" right into his hole. And he still was holding on when Mitchell dug them out and killed the chuck.

Admits He Slew And Buried Girl

Continued From Page [illegible]

where he will be kept [illegible]

"He told us he saw the little girl walking across the sixth green at the golf course Friday afternoon and called to her to walk across to the other side of the course with him.

"They sat down on a hillside and he said he made love to her, then became panicky and made a garrote from her belt and strangled her.

DROWNED HER IN POND

"After that, he related, he carried her body down to a small pond and held her face under the water until he was satisfied she had drowned.

"He said he then buried her in the place where her body was found."

[illegible]

FATHER OF THREE BOYS

A small box in wh[illegible]

[illegible] father of three sons [illegible]

REJUVATONE
THE CLEANING PROCESS OF TOMORROW
To Keep Your Clothes Practically Wrinkle-Proof
ONLY 5c EXTRA

Midsummer SPECIALS
HAVE THEM CLEANED NOW
WOOLEN DRESSES
COTTON SLACKS
19c Each
FLANNEL ROBES
FELT HATS (no whites)
FOR ONE WEEK ONLY!
"Cash and Carry" at all our stores. Patronize the one nearest to your home.
For prompt service at your door (slightly higher prices) phone
GOLDEN BELL
MALDEN 2000
CLEANSERS • FURRIERS • LAUNDERERS

Every Minute . . . Every Day
SOMEONE IS BUYING
A WATCH
from KAY

A SMART WATCH FOR YOUR VACATION

SMARTLY STYLED ROUND FAIRFAX $8.95
HANDSOME WALTHAM FOR HIM $12.75
NEW 17 JEWEL BULOVA "ELIZABETH" $24.75
SMART 17 JEWEL ELGIN FOR HIM $37.50
17 JEWEL HAMILTON "DIANE" $1 DOWN $1 A WEEK OR $4 A MONTH $40

3 Ways to Pay Kay's
- WEEKLY
- TWICE A MONTH
- MONTHLY

No Interest or Extra Charges

OPEN ALL DAY SATURDAY TILL 9 P.M.

COMPLETELY AIR COOLED

AMERICA'S LARGEST JEWELERS

SILVER ANNIVERSARY YEAR
KAY
KAY JEWELRY CO.
594 WASHINGTON ST.

BOSTON
BROCKTON
LYNN
SALEM
MALDEN
LAWRENCE
QUINCY
WALTHAM
WOONSOCKET
NEW BEDFORD
PAWTUCKET
PROVIDENCE

PAY ARABS TO FREE AMERICAN

JERUSALEM, July 24 (AP). A [illegible] secretary of the Y. M. C. A. here today handed over an unspecified sum to an intermediary at Bethlehem for the [illegible] [illegible] American [illegible].

It was understood that this was [illegible] [illegible] [illegible] $5000 [illegible]

Hits 'Punch-Drunk Bureaucracy' of F. D.

[illegible] Representative [illegible] Vermont [illegible] today that [illegible] government [illegible] was leading to a "punch-drunk" bureaucracy [illegible] and apparently [illegible] and reducing efficiency.

"SPONGE OUT INDIGESTION"

Try This Drugless Way!

Like a sponge, Bragg's Charcoal Tablets absorb and pass out [illegible] stomach gas and acids. Discomfort disappears. Breath feels sweet. Digestion improves and you eat what you like. Try this [illegible] vegetable product. [illegible] [illegible] (Add [illegible] for mail orders.)

NATURE FOOD CENTRES STORES

[illegible] Tremont St. 192 Massachusetts Ave. [illegible] Main St. PROVIDENCE [illegible] Washington [illegible] PAWTUCKET [illegible] Main St. [illegible]

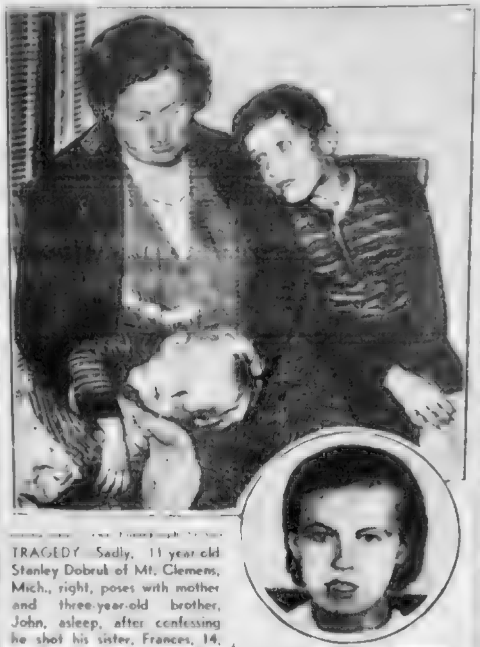

TRAGEDY. Sadly, 11 year-old Stanley Dobrul of Mt. Clemens, Mich., right, poses with mother and three-year-old brother, John, asleep, after confessing he shot his sister, Frances, 14, inset, to death in quarrel over 2 cent debt. Little John lisped details of tragedy.

RUSSIA FETES NAVY

MOSCOW, July 24 (AP). Navy Day was celebrated throughout Soviet Russia today with parades and water [illegible] festivals.

N. Y. CIG TAX COPS GUARD N. J. BORDER

By WALTER KIERNAN

International News Service Staff Correspondent

NEW YORK, July 24 (INS).—Men with square-toed shoes and a [illegible] glint in their eyes haunted ferries and bridges connecting New York and New Jersey today, sniffing suspiciously at every puff of cigarette smoke and coldly eyeing every [illegible]

[illegible] York, it appears, is getting [illegible] [illegible] arettes from across the river and [illegible]

[illegible] enough will stop whatever he is doing without going into the matter of constitutional rights.

SUFFOLK UNIVERSITY

CO-EDUCATIONAL

Liberal Arts, Pre-Legal, Journalism, and Business Administration courses open on September 25. Suffolk University Law School opens on September 18.

Day or Evening, Low Tuition.

Write, phone or call for catalogs.

20 DERNE ST., BEACON HILL
CAPitol 0655

Fog, Seas Halt Squalus Work

PORTSMOUTH, N. H., July 24 (AP). Fog and a heavy ground swell forced suspension of diving operations today aboard the salvage ship Falcon, moored above the sunken submarine Squalus.

Officers said there was "plenty of preparatory work to be done, however, so the weather did not halt operations on the surface."

Divers were to have returned to No. 7 pontoon attached to the Squalus' stern and suspended 90 feet below the surface to remove it for inspection of possible damage suffered when the craft sank July 13 after breaking out of control on the first lift.

Divers found the pontoon riding at a sharp up-angle when they inspected it last week.

East Boston Blaze Drives Out Score

Fire today swept a variety store and dwelling on Cottage street, East Boston, forcing a score of persons [illegible] to the street in their [illegible]

[illegible] [illegible] at Washington [illegible] and Commonwealth [illegible] $1 [illegible] was [illegible] the Ab[illegible]

His 'Bee' a Bullet Under His Scalp

NEW ORLEANS, July 24 (AP). Henry Bourgeois, [illegible] Gramercy, La., farmer, [illegible] a municipal park.

When the spot on his head began [illegible]

CORNS?

● The only quick way to [illegible] [illegible]

GETS-IT
LIQUID CORN REMOVER

SHAMPOO 1¢ MONDAY TUESDAY!

POSITIVELY NO STRINGS ATTACHED TO THIS OFFER

Nothing to Buy—No Obligation to Have Any Work Done

WINNER OF THE JOAN BENNETT TROPHY FOR EXCELLENCE

Du BARRY makes this special offer to [illegible] more women of New England [illegible] Beauty Salons. [illegible] women already know the advantage of the Du BARRY BEAUTY SYSTEM. We want the opportunity to tell thousands more about Du BARRY QUALITY SERVICE and Artistic Workmanship.

DU BARRY PERMANENTS From $2.50

BEAUTY SERVICES AT [illegible] AND 35c

PURE CASTILE Shampoo 1¢

WITH COMPLETE DRYING

YES! ONE CENT

Du Barry Beauty Salons

153 Washington St.
10th Floor, Dexter Bldg.
Ph. DEV. 7071. Open till 9 P. M.

191 Union Street, Lynn
[illegible] Sears Roebuck
Phone [illegible] Open Evenings

Malden, 90 Pleasant St.
[illegible] Dept. Store
[illegible]

Cambridge, 631 Mass. Ave.
Central Sq. Room 215 Eliot [illegible]

Other Du Barry Salons in Brockton, Worcester, Lawrence, Providence, Fitchburg, Fall River, New Bedford

Glasses

MADE IN STRICT ACCORDANCE WITH YOUR Physician's EXAMINATION

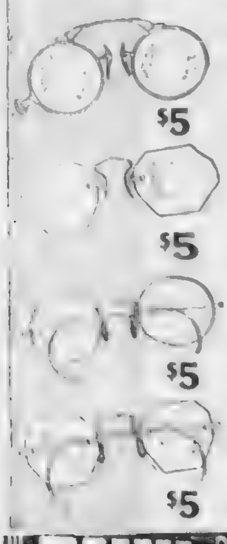

! CHOICE !
ANY STYLE
ILLUSTRATED

- RIMLESS
- FRAMES
- OXFORDS

$5.00

Your guarantee! In business over twenty-five years, making glasses exclusively.

This price available in all our offices, and is exclusive of lenses, examination and professional services.

JUST PAY 50¢ A WEEK

BUHL OPTICAL
333 Washington St.
Capitol 1669 [illegible]
Open evenings until 9 P. M.

43-44 Lyford Bldg.
25 Central Sq. Tel. Bre. 5226
Open Fri. Evenings LYNN Until 9 P. M.

304 Central Sq. Bldg.
678 Mass. Ave. Tel. Kir. 1604
Open Fri. Evenings CAMBRIDGE Until 9 P. M.

Vacations Financed—

There are any number of reliable loan firms who will forward money to help you take the vacation you want . . . You can borrow at low rates of interest on a wide variety of securities . . . [illegible] real estate . . . jewelry . . . stocks and bonds . . . furniture . . . and even your [illegible] . . . Investigate now . . . Turn to

The Classified Page
OF THE
RECORD - AMERICAN
SUNDAY ADVERTISER

HENRY And Then the Fun Began

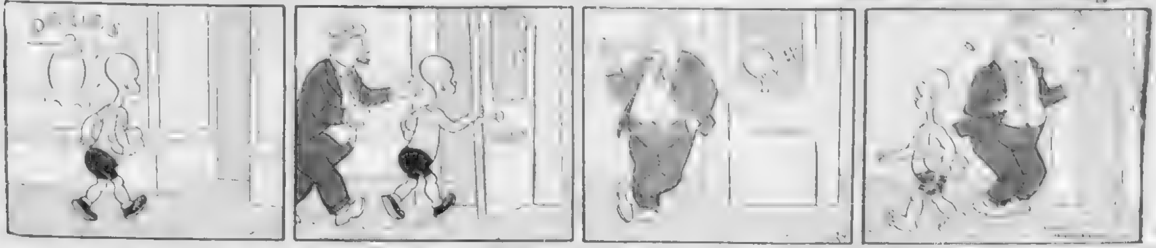

25c Beauty Items

Entire Head Special Offer

Quality Croquignole Oil Permanents—We Can Wave Over Old Curl Successfully. Shampoo, Finger Wave and Haircut Included. No Extras

$1.50 Complete No Extras

Other Methods $3 and $5

Fashion BEAUTY SALON
128a Tremont Street
Near Corner Winter Street
With or Without Appointment
Open Evenings DEV. [illegible]
Immediate Service

6 HURT IN CRASH AT NORWOOD

Six persons were injured, one critically, when two cars crashed on the Boston-Providence [illegible] in Norwood today. [illegible]

Rushed to Norwood Hospital in an ambulance, a police cruising car and a passing automobile were four Boston youths and a man and young woman from [illegible]

[illegible] South Boston. He was feared near death with severe head and body injuries.

[illegible] Miss M[illegible], 26, of Berkeley, Rhode Island; Edward Boback, 22, of Dorchester avenue, Dorchester, and [illegible] Walsh, 22, of East [illegible] South Boston.

[illegible]

ELSIE ROBINSON writes the woman's viewpoint, discusses every day affairs and problems, regularly in the Boston American.

'Poker Face' Helen Denies Cupid Is Ace

NEW YORK, [illegible] Mrs. Moody [illegible] "poker face" role today long enough to [illegible]

[illegible] chusetts.

The report set [illegible] wedding "about A[illegible]" though Helen [illegible]

The tennis star denies she's more than just a good friend, but the California set says the wedding is definitely planned.

Aidan, who was painfully injured during the American-British polo series in June, is going to give up the sport and run the Rolling Hills Hunt.

[illegible] new [illegible] ago.

Aiden Roark. Ex-Mrs. Roark

Trawler Towing Fishing Boat Home

[illegible]

Vows 'Heaven' Gift No 'Bluff'

NEW YORK, [illegible] 24 [illegible]

[illegible]

Are You Afraid of Beach Photographers?

ARE YOU TOO FAT?

THEN TRY THE EASY Slender-ize Way TO LOSE EXCESS WEIGHT

NO STRENUOUS EXERCISES
NO DANGEROUS DRUGS

Don't let pounds of flabby fat embarrass you this summer. Look your best in your bathing suit or summer clothes by losing those beauty-destroying rolls and bulges of excess fat. If you are overweight through dietary indiscretions (the average overweight person is) you can reduce by the famous Slender-ize Method of Reducing ... without the use of strenuous exercises, rubber garments, or dangerous reducing drugs.

It's easy to Slender-ize! All you have to do is to take a few Slender-ize Tablets a day and follow the simple diet and exercises outlined in the FREE Slender-ize book. Slender-ize Tablets help you to quickly burn up the flabby fat that hides your true figure. They also supply you with an important mineral needed for proper gland functioning. These tablets have accomplished marvelous results with many women.

NOW REDUCED TO $1.19

USED BY THOUSANDS OF BOSTON WOMEN

Slender-ize Tablets have been used by thousands of Boston Women. Reports from users show that women have lost from 5 to 50 pounds of excess fat by following the Slender-ize Method of Reducing. Slender-ize Tablets POSITIVELY DO NOT CONTAIN dinitrophenol, thyroid extract, dangerous reducing drugs, or animal products of any kind. They are made with pure vegetable and herbal ingredients. Submit the OPEN FORMULA printed on the box to your doctor for his approval. Start today to Slender-ize and make this summer the happiest one in your life.

$1.00 REDUCING BOOK FREE WITH PURCHASE

Use This Coupon

Bring this coupon to your nearest Nature Food Centres store today and receive a FREE copy of the regular $1.00 Slender-ize Reducing book with your first purchase of Slender-ize Tablets at $1.19. This book completely explains the Slender-ize way to control your figure. YOUR MONEY BACK IN FULL if the Slender-ize Method fails to help you win a slim youthful figure. Mail Orders sent postpaid. C.O.D.'s 20c extra.

Sold Only At

NATURE FOOD CENTRES
DOWNTOWN BOSTON, 72 Tremont St. (Next to Parker House)
UPTOWN BOSTON, 142 Mass. Avenue (Opp. Loew's State Theatre)
CAMBRIDGE, 674 Mass. Ave., Central Square
LYNN, 201 Union St.
WORCESTER, 564 Main St.
SPRINGFIELD, 1231 Main St.

Advertisement

ACID STOMACH ULCERS—COLITIS

FREE [illegible] treatment. [illegible]

Last Days!

SCOTT FURRIERS EXPANSION SALE

Save 50% and more

116 Dresses $2 usually 4.95-6.95

189 Dresses $3 usually 6.95-8.95

These Dresses must be cleared to make room for our five new depts.

BE SMART, COME EARLY!

Scott Furriers
WINTER ST.

Watch for the newer, greater Scott Furriers!

ANGLO-JAP ENVOYS NEAR PACT

By JAMES R. YOUNG

International News Service Staff Correspondent

[illegible]

JAPAN'S DEMANDS

[illegible]

1. British cooperation in suppressing Chinese national currency to permit the free flow of Japanese currency.

2. British neutrality if Japan takes [illegible] in certain conquered territories.

[illegible] and suppression [illegible] within British concessions.

4. [illegible] the British of [illegible] of anti-Japanese activities. British refusal to hand over these four started the Tientsin row.

Franco Acts to Block Fascist Disorders

[illegible]

Asks Baptists Fight World Persecutions

[illegible] for religious liberty appealed to the Sixth Baptist World Congress today for definite action on "persecutions" in foreign countries, particularly Rumania and Russia.

Report Jews Beaten In Prague Area

PRAGUE, July 24 (AP).—[illegible]

SEIZE HOLY LAND ARABS

[illegible]

Wm. H. O'Brien [illegible]
One Class 75c
Twelve Classes $5
3 Private Lessons $1
10 Private Lessons $5
[illegible]
9 A.M.-12 P.M.

Bares French Move To Link U. S., Russia

[illegible]

SEEKS "AMERICAN WING"

"We have a step" [illegible] several months ago, can not be completely [illegible] a [illegible] American wing and a Russian wing, the United States selling arms and munitions to France, England, the mistresses of the sea, and Soviet Russia entering into the bonds of mutual assistance with the western democracies.

[illegible]

"The American wing will not be affixed so soon. President Roosevelt has vainly tried to force the House of Representatives and the Senate foreign affairs committee to back down from their votes of July 1 and July 11.

"He was forced to acknowledge the senators' objections. This matter now will be taken up again only in January when the new session opens. It is a rebuff."

FRENCH DISTRESSED

"The best American observers do not doubt but that the embargo on exports of war materials would be promptly lifted should international conflict break out."

Revealing the distress of French governmental quarters [illegible]

"In this sense it is not easy to understand the reasons [illegible] the two Houses of Congress, or rather the small majorities [illegible] in their votes.

"The ambassadors and ministers of the United States abroad and the entire State Department for weeks past have told the legislators that congressional adjournment without a new neutrality law as recommended by the President would be a fatal blow to peace, and moreover that in time of war the neutrality law of May 1, 1937, presently in force, would be sure to arouse Germany and Italy against the Washington government.

"For, apart from arms, it permits the belligerents having the most powerful fleets to [illegible]

[illegible] of the [illegible]

[illegible] WASHINGTON

[illegible]

"It must be admitted that a [illegible] of trivial interests, based [illegible] the opening of the presidential campaign next autumn [illegible] a rigid interpretation [illegible] George Washington's testament will take precedence over [illegible] of the immediate [illegible]"

Advertisement

WHAT TO DO FOR ECZEMA ITCHING AND BURNING

Wash the affected parts with [illegible] soap and warm water to soften scales and crusts. [illegible] because it [illegible] free [illegible] and [illegible] by patting with a soft cloth—do not rub.

[illegible] because it holds the [illegible] in contact with the irritated skin surface, giving [illegible] action. [illegible] and does even more. For nearly 45 years it has been [illegible] successful [illegible] to relieve quickly the itching and burning of eczema. It contains soothing ingredients that aid healing.

[illegible]

Poles Swap Shots With Danzig Guards

[illegible] official German [illegible] dispatch [illegible]

SUPERFLUOUS HAIR

Leading Skin Specialists Recommend Miss Nina Rappoport as one of the best Electric Needle Specialists in New England

NINA RAPPOPORT
[illegible] WINTER STREET, BOSTON
Consultation [illegible]

AUSTEN LAKE, America's foremost sports writer and columnist, every day in the Boston American.

Community Dentists

Boston [illegible] St. / 650 Washington St.
Quincy Salem Lawrence Lowell

LOW PRICES
EASY TERMS
DEPENDABILITY

HEARING AIDS
[illegible]
COMMUNITY OFFICES
FREE CONSULTATION

Community Opticians

[illegible] BOSTON [illegible]
[illegible] Fall River [illegible]
[illegible] Lawrence [illegible]
[illegible] Manchester N. H. [illegible]

DAILY RECORD AMERICAN SUNDAY ADVERTISER EVENING
BOSTON

ONLY A NOVICE ORDERS A DRINK

Without Naming the Brand of Liquor He Prefers

The more a man's been around—the more careful he is in his choice of liquor. Of course, he names his brand when ordering by the bottle. And he's equally particular when ordering a drink at the bar. And that's a wise practice, especially when ordering a mixed drink! Remember—it's more than mere skill in mixing that makes a fine drink. A great deal depends upon the quality of the liquor used! And you can be sure that a widely advertised brand has fine, uniform quality. And yet it costs no more at the bar. So don't be a novice. Be specific. Your bartender has the brand you want—and he's glad to give it to you. For he wants to please you. That's the only way he can get you to come back.

Name Your Brand

LITTLE ANNIE ROONEY

A Cloud Without a Silver Lining

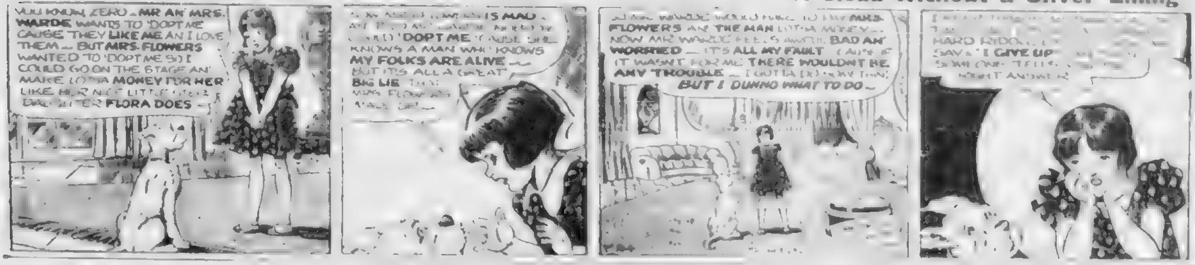
YOU KNOW, ZERO — MR AN' MRS. WARDE WANTS TO 'DOPT ME 'CAUSE THEY LIKE ME AN' I LOVE THEM — BUT MRS. FLOWERS WANTED TO 'DOPT ME SO I COULD GO ON THE STAGE AN' MAKE LOTSA MONEY FOR HER LIKE HER NIECE LITTLE STEP DAUGHTER FLORA DOES —
[illegible] IS MAD — [illegible] 'DOPT ME 'CAUSE SHE KNOWS A MAN WHO KNOWS MY FOLKS ARE ALIVE — BUT IT'S ALL A GREAT BIG LIE [illegible] MRS. FLOWERS MADE UP —
[illegible] MRS. FLOWERS AN' THE MAN LOTSA MONEY — NOW MR WARDE FEELS AWFUL BAD AN' WORRIED — IT'S ALL MY FAULT 'CAUSE IF IT WASN'T FOR ME THERE WOULDN'T BE ANY TROUBLE — I GOTTA DO SOMETHIN' BUT I DUNNO WHAT TO DO —
[illegible] HARD RIDDLE [illegible] SAYS "I GIVE UP" [illegible] SOMEONE TELLS [illegible] RIGHT ANSWER

BRITAIN DISOWNS PEACE BID

Continued From Page 2

long as that state of affairs continues to exist the Japanese forces in China have special requirements for the purpose of safeguarding their own security and maintaining public order in the regions under their control and that they have to suppress or remove any such acts or causes as will obstruct them or benefit their enemy.

"His Majesty's government have no intention of countenancing any acts or measures prejudicial to the attainment of the abovementioned objects by the Japanese forces and they will take this opportunity to confirm their policy in this respect by making it plain to British authorities and British nationals in China that they should refrain from such acts and measures."

DENIES GERMAN LOAN

[illegible] reported [illegible] House [illegible] that the German mission in London to which Hudson [illegible] the project was [illegible] problems arising from the whaling industry and the plight of German refugees.

"There is no proposal for a German loan," he said bluntly.

The [illegible] agreed upon in Tokio [illegible] said [illegible] nothing [illegible] with Britain's fundamental [illegible] which [illegible] would not be modified [illegible]

[illegible] Nothing will be [illegible] to impair Chinese [illegible] of Great Britain [illegible] to China.

SPOKE ONLY FOR SELF

In the face of Hud[illegible]

"It will be seen from this account that there is no justification whatever for stating or assuming that these remarks arising in the course of an unofficial conversation constitute a proposal for a loan by this country to Germany."

[illegible] was [illegible] used of Hud[illegible] [illegible] for an international conference on whaling and fishery rights.

Viscount Halifax and Hudson's conversation with Wohlthat was [illegible] sense [illegible] [illegible] for improvement of [illegible]

[illegible] Germany is [illegible] of raw materials.

[illegible] Leader Att[illegible] [illegible]

"I THINK YES!"—So did Gertrude Niesen, film star, respond when questioned whether she planned to wed James Riordan, 32, New York socialite-banker shown dancing with her.

Charge Terror Rule By Bridges Defense

[illegible]

AUSTEN LAKE [illegible] sports writer and [illegible] every day in the Boston American.

MEANS BUSINESS

AMSTERDAM, July 24 (AP) After a 25-day cabinet crisis, 70 [illegible] today a new Netherlands [illegible]

SPECIAL

Our Shop is Cool and Comfortable

Cool Curl-Ol Comfortable Permanent Wave

$1.25

FAMOUS WIRELESS PRE-HEAT LA FRANCE PERMANENT

$2.50, $3.50 & $5.00

EXPERT OPERATORS ONLY

• Ray-Mor Beauty Salon •
453 Washington St.
Room 709—DEV. 8772

FOR SUNBURN

Noxzema of Course!

DON'T suffer needlessly. No matter how severe your sunburn may be, Famous Noxzema Medicated Cream will bring you instant relief, cool soothing comfort for the hottest, sorest skin or your druggist will refund your money.

Greaseless—doesn't stain

Noxzema is a dainty, snow-white, greaseless, medicated cream. It can be applied freely without fear of staining clothes or bed linen. It has been used for years at First Aid Hospitals at Miami Beach, Atlantic City, Coney Island, etc. Get a jar of Noxzema at any drug or department store.

NOXZEMA CREAM

Advertisement

DO **FALSE TEETH** Rock, Slide or Slip?

FASTEETH, an improved powder to [illegible]

1835 1939

NOW in progress!

Clearance!

Summer Furniture

drastically reduced, in many cases as much as

50%

The selection includes: Peel Cane, Rattan, Hickory, Wrought Iron and White Metal . . . colorful gliders, reclining chairs, sofas, lounge chairs, tables . . . all substantially reduced for quick clearance.

PAINE Furniture Company
81 Arlington St.
HANcock [illegible]

SHOT KILLS U. S. SAILOR

[illegible]

8 DEATHS FOR WEEK AS MORE CARS USE ROADS

[illegible] Comparing this year's record to date with the same period a year ago we have now listed 14 more deaths or an increase of [illegible] per cent. But other factors to be considered are these: 1—More than [illegible] cars on our streets and [illegible] a rise of better than [illegible] per cent in registrations. 2. [illegible] ing and to more pedestrian hazards. 3—An increase of approximately [illegible] gallons in the [illegible]

Total deaths [illegible]

"I GUARANTEE TO TEACH ANYBODY"
BALLROOM DANCING IN 4 LESSONS
PROF. RITTER
177 TREMONT ST. DEVonshire 7330

Need Money? Read the Best in Record-American Want Ads

SHOPPING WITH PRISCILLA PRICE

Dear [illegible] Ann:

Dollar Days At Dunn's

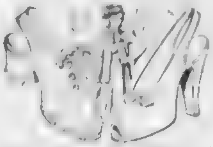

Held [illegible] days at Dunn's [illegible] time to [illegible] buys for only [illegible] THINK — [illegible] port [illegible] some Fall [illegible] $1 a pair [illegible] shoes [illegible] Plenty of [illegible] styles [illegible] you to [illegible] 85 Summer [illegible]

Fur Coats Remodelled, $20

[illegible] What's more you may pay in November [illegible] EDWARDS [illegible] ered to [illegible] transform old Fur Coats into [illegible] new 1939 models [illegible] remodel your coat for $20 [illegible] cluding $[illegible] capes made from old fur [illegible] depositing [illegible] EDWARDS Fur Shop [illegible] 2nd floor [illegible]

Beauty Treatment

The [illegible] hair in your [illegible] beauty treatment [illegible] improve [illegible] It's permanent, [illegible] and economical. [illegible]

[illegible]

For Glamour With a Capital G!
This Rayon Jersey Dress, $4.98

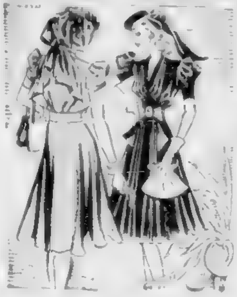

Imagine it! Right now when rayon jersey is just about the very smartest thing you could possibly wear I find this perfect knockout, smooth looking rayon jersey for $4.98. I don't have to tell you this is a FIND! [illegible] jersey gives you a marvelously moulded look! You'll live in it now—and wear it into Fall. It's deep-[illegible], slim-waisted, draped to flatter every contour! Get yours NOW—Jordan's is having a hard time keeping it in stock. No wonder! A smart rayon jersey at $4.98 is mighty hard to find. In black or grey. Sizes 14 to 20. See it in the Jordan Marsh Company Thriftmode Shops, Fourth Floor, Main Store. Mail orders or phone HUBbard 2700 till 10 (Except Sundays).

Throw Away That Darning Needle!
Buy Him Linerized Toe and Heel Socks

Brides and others! Cheer up—you don't have to learn how to darn his socks. Just go into Filene's Men's Store and ask about their famous Linenized Toe and Heel socks. Here's a sock that "wears like iron." To be technical about it—by actual laboratory test this Linenized Toe and Heel sock wears 81% longer than ordinary hose. Imported Irish linen is woven into the heels and toes—that's why he gets more wear. Linen is cooler than other fibres, more sterile, absorbs moisture faster! What a boon this sock is to you—AND HIM! No more "peeping toes" or tattered heels! AND NO MORE LUMPY DARNING! They're priced at 35c each or three for $1—39c each and 55c each or two for $1. The three for a dollar Linenized Toe and Heel socks are lisle—the two for $1 are silk with lisle top and foot! They come in the plain colors black—navy—brown—grey and white. Sizes 9½ to 14. See them in Filene's Men's Store. Mail orders or phone Hubbard 4250 until 9 P. M. (Except Sundays.)

Yvonne, Skin Specialist, Says: "The Correct Diagnosis is the Most Important Step in Skin Care"

[illegible] MARINELLO Way!

Intelligent women [illegible] that the use of incorrect beauty preparations [illegible] skin! Yvonne again manifests her undeniable leadership in the FACIAL field by presenting the scientifically correct means of skin analysis, the "Dermascope!" If your skin is dry or oily—if you are troubled with acne or pimples, visit Yvonne, specially trained and licensed MARINELLO expert. She will advise you as to the correct FACIAL! Personally trained FACIAL experts—all under the personal supervision of Yvonne. Make your appointment with Yvonne NOW! Moderate prices. MARINELLO Products [illegible] Yvonne's Beauty Studio at 127 Tremont St., 3rd floor. Opp. [illegible] Park St. Tel. HUB. 0846. Open 9 A. M. to 9 P. M. Saturdays included.

Keep Cool—Be Beautiful At MeLania's Beauty Shop

Here's NEWS! Three grand hot weather beauty hints from MeLania's. Their "Fast-dry" wave set shortens your time under the dryer to 25 or 30 minutes. Isn't that well worth only 25c extra? For a COOL permanent you can't beat MeLania's wave-in-oil—completely wireless so it's very comfortable and one of the best waves in town! Only $5 formerly $15. It actually reconditions as it waves! The [illegible] coolest idea of a [illegible] short and up" coiffure so neat and [illegible] and SO easy to man[illegible] waves are 50c each. End p[illegible] MeLANIA'S BEAUTY SHOP [illegible] St. HUB 8067. Open 9 A. M. [illegible]

Special! Yvonne's "Baby Curl" Steam Oil Permanent—With Cut—$5.95

You know this wave is usually priced at $6.50—with haircut! For the month of July Yvonne has priced her famous "Baby Curl" Steam Oil Permanent at $5.95 WITH HAIRCUT! [illegible] steamed into your hair with this method! This price includes permanent, cut, [illegible] wave! Ask Yvonne about her mar[illegible] Wave! It takes only twenty [illegible] to dry with [illegible] shampoo—$1.50. [illegible] wave $1! Yvonne's is air [illegible] Yvonne's Beauty Studio is at 127 Tremont [illegible] 0846. Open 9 A. M. to 9 P. M.

High Style Fashions for the Little Lady of the House, 59c

Mothers of little girls from four to fourteen will be glad to hear this news! Well made, cotton dresses of fast color for [illegible] wait till you see the convenient pockets, the deep hems and other careful details you wouldn't hope to find on dresses at twice this price! Best of all there's a fine selection of styles. Plenty to choose from that will be grand for back to school days. This "find" is from the Children's Dept. in the rear of the main floor of W. T. GRANT CO., 395 Washington [illegible]

You'll Look Like a Little Angel in a Ritz "Baby Curl" Permanent, $5

This is [illegible] "hair do" that gives you a wide eyed look. [illegible] If you've envied babies their tight, [illegible] wave for you! [illegible] place because they're [illegible] expert. The "Baby [illegible]

Harry's 3-Inch Cut Permanent $5

It's so easy to care for! $5—and only $4 during the morning, including haircutting. Harry is a well known authority on permanent waving and haircutting and his special talent is in styling, cutting and molding the hair into the adorable little "Baby Curls" you want for the Summer months. You're in luck to know [illegible] piece! His steam oil permanent is marvelous for the hair and makes lustrous natural curls. End permanent $[illegible] HARRY [illegible] Open [illegible]

Let's Go To Town!

There are loads of bargains these days. We'll find the stores cool and uncrowded with a fine selection of Summer merchandise and advance fashions. Pet[illegible] in your paper RIGHT now and watch for more news next week!

Devotedly,

Priscilla Price

MONDAY,

1500 1410
RA
WMEX WAAI

Radio Be

5:00 P. M., W
Page Club
Children
7:00 P. M., W
Waring "F
Varieties
7:30 P. M., WE
Strip "B
gram
10:00 P. M., WE
False Qui

3:00 P. M.
WEEI—News
WBZ—Marine Ban
WNAC—Mary Mar
WAAB—Rockingha
WMEX—Winners
WHDH—News
WCOP—Constitutio

3:15 P. M.
WEEI—Univ. of K
sas Music Camp
WNAC—Ma Perkin
WAAB—Concert H
WHDH—Don Hum

3:30 P. M.
WNAC—Young Fa
WAAB—Gov't Rep
WHDH—N. Y. P.
Anniversary

3:45 P. M.
WBZ—Weather Ne
WNAC—Guiding L
WAAB—Ensemble
WHDH—Tenor So

4:00 P. M.
WBZ—Club Matine
WEEI—Communit
WNAC—Backstage
WAAB—Hits and E
cores
WHDH—Matinee
WCOP—Revue

4:15 P. M.
WEEI—Melody
Weavers
WNAC—Stella Dal
WAAB—Moods in
Music
WHDH—Fisherme

4:30 P. M.
WEEI—Not Long
WNAC—Vic and S
WAAB—Wayne an
Dick
WHDH—MacGreg
WORL—Song Win

4:45 P. M.
WEEI—Ruth Carh
WNAC—Midstrean
WAAB—Dick Bar
Orch
WHDH—Live and
Learn

5:00 P. M.
WEEI—Boston H
WBZ—Glenn Mill
WNAC—The O'N
WAAB—Sports M
WMEX—Comic I
WORL—Cocktail
WCOP—Dance Av

5:15 P. M.
WNAC—Irene W
WMEX—White Br
WHDH—Weather
News

5:30 P. M.
WEEI—Here's M
WBZ—Serenade
WNAC—Billy and
WHDH—Concert
WMEX—Winners

5:45 P. M.
WEEI—Science A
WBZ—Interlude

LaGuardia
On $22,500

NEW YORK
[illegible] this fall to succeed [illegible] Crane, who is [illegible]
[illegible] post pays $[illegible] $5000 expenses [illegible] LaGuard[illegible]

Boston's Foremost
3 Priva
Uptown
330 Mass
Personal Direc
[illegible]

1500 1410 1230 1120 990 920 830 590

RADIO LOG

WMEX WAAB WNAC WCOP WBZ WORL WHDH WEEI

Radio Best Bets

3:00 P. M., WMEX—Comic Page Club "Funnies" for Children.

7:00 P. M., WNAC — Fred Waring "Pleasure Time" Varieties.

7:30 P. M., WEEI — Comic Strip "Blondie" program.

10:00 P. M., WBZ — True or False Quizzing.

Selected Dance Music

7:15 P. M., WHDH — Pete Herman

9:30 P. M., WEEI—Guy Lombardo Orchestra

10:30 P. M., WNAC — Gray Gordon.

11:15 P. M., WAAB—Ted Fio Rito

12:30 A. M., WEEI — Ted Weems.

3:00 P. M.

WEEI—News
WBZ—Marine Band
WNAC—Mary Marlin
WAAB—Rockingham
WMEX—Winners
WHDH—News
WCOP—Constitution

3:15 P. M.

WEEI—Univ. of Kansas Music Camp
WNAC—Ma Perkins
WAAB—Concert Hall
WHDH—Don Humbert

3:30 P. M.

WNAC—Young Family
WAAB—Gov't Report
WHDH—N. Y. P. C. U. Anniversary

3:45 P. M.

WBZ—Weather-News
WNAC—Guiding Light
WAAB—Ensemble
WHDH—Tenor Solos

4:00 P. M.

WBZ—Club Matinee
WEEI—Community
WNAC—Backstage
WAAB—Hits and Encores
WHDH—Matinee
WCOP—Revue

4:15 P. M.

WEEI—Melody Weavers
WNAC—Stella Dallas
WAAB—Moods in Music
WHDH—Fishermen

4:30 P. M.

WEEI—Not Long Ago
WNAC—Vic and Sade
WAAB—Wayne and Dick
WHDH—MacGregor
WORL—Song Wings

4:45 P. M.

WEEI—Ruth Carhart
WNAC—Midstream
WAAB—Dick Barrie Orch.
WHDH—Live and Learn

5:00 P. M.

WEEI—Boston Hour
WBZ—Glenn Miller
WNAC—The O'Neills
WAAB—Sports Matinee
WMEX—Comic Page
WORL—Cocktail Hour
WCOP—Dance Ave.

5:15 P. M.

WNAC—Irene Wicker
WMEX—White Brigade
WHDH—Weather-News

5:30 P. M.

WEEI—Here's Moore!
WBZ—Serenade
WNAC—Billy and Betty
WHDH—Concert
WMEX—Winners

5:45 P. M.

WEEI—Science Advent
WBZ—Interlude
WNAC—Adventure
WAAB—Sports
WMEX—5-Star News
WHDH—Dance Time
WCOP—News
WORL—Review

6:00 P. M.

WEEI—News and Edwin C. Hill, at 6:05
WBZ—Scores, News
WAAB—Concert
WMEX—Italian
WHDH—News
WCOP—Dinner Music
WORL—Supper Melody

6:15 P. M.

WEEI—River Boys
WBZ—Fred Hoey
WNAC—Frank Frisch
WHDH—Bavarian
WCOP—Dinner Music
WORL—Talk

6:30 P. M.

WEEI—Sports
WBZ—Ray Perkins, Piano.
WNAC—Rendezvous
WAAB—Race Results
WMEX—Sports
WHDH—Gypsy Strings
WORL—The 920 Club
WCOP—Turf Club

6:45 P. M.

WEEI—Wonderland
WBZ—Lowell Thomas
WNAC—Adventure
WAAB—News
WCOP—Rogers Music

7:00 P. M.

WEEI—Amos 'n' Andy
WBZ—Divorce Orphans
WNAC—Fred Waring Pleasure Time
WAAB—Commentator
WMEX—Dinner Music
WHDH—Marshall Or.
WCOP—Siesta—Music

7:15 P. M.

WEEI—Michael Loring
WAAB—Advertising Talk by John Haley
WNAC—Layman Singers
WMEX—5-Star News
WCOP—Today's Music

7:30 P. M.

WEEI—"Blondie" Time
WBZ—Swing Sensation Musical
WNAC—Sports
WAAB—Lone Ranger
WMEX—Stan Brown
WHDH—Rhythmic Boys
WCOP—World Dances

7:45 P. M.

WNAC—Names in News
WMEX—Ruth Williams
WHDH—Rohde's Orch.
WCOP—Little Show

8:00 P. M.

WEEI—Music Accents
WBZ—Adventurers
WNAC—Al Pearce
WAAB—Today's Races
WMEX—Melodic Moods
WHDH—Concert Master
WCOP—Hits-Bits

8:30 P. M.

WEEI—Howard and Shelton
WBZ—Magic Key
WNAC—Concert Hour
WAAB—Dance Music
WMEX—Mothers' Album
WHDH—Novelty Music

9:00 P. M.

WEEI—Hollywood Man
WNAC—Quiz Feature
WAAB—Cincone Orch
WMEX—Classic Album
WHDH—Mother and Dad

9:15 P. M.

WAAB—Edwin C. Hill

9:30 P. M.

WBZ—Radio Forum
WNAC—Pot of Gold
WAAB—Author, Author!
WHDH—Musicale

10:00 P. M.

WEEI—This Is Radio!
WBZ—True or False
WNAC—Lullaby Lady
WAAB—Hoagland Orchestra
WHDH—News
WMEX—Dance Parade

10:15 P. M.

WAAB—Detective
WMEX—Chandler Or
WHDH—Fishermen

10:30 P. M.

WEEI—Grant Concert
WBZ—Blossoms
WAAB—Melody Pageant
WMEX—5-Star News

11:00 P. M.

WEEI—Weather-News
WBZ—Weather-News
WNAC—News

11:15 P. M.

WEEI—Sports Talk
WBZ—Music You Want
WNAC—Weather
WAAB—Ted Fio Rito Orch.
WMEX—Hudson Orch.

11:30 P. M.

WEEI—Courtney Or.
WNAC—Horace Heidt Orch
WAAB—Little Jack Little
WMEX—Meredith Or.

11:45 P. M.

WAAB—Red Norvo Or
WMEX—5-Star News

12 MIDNIGHT

WEEI—Benny Goodman
WBZ—Orrin Tucker Orch
WNAC—Tommy Dorsey Orch
WAAB—News

LaGuardia Has Eyes On $22,500 Judgeship

NEW YORK, July 24 (AP)—Mayor LaGuardia was reported in political circles today to be con[illegible] New York [illegible] [illegible] who is [illegible]

The post pays $22,500 [illegible] $5000 expenses. The term is 14 years. [illegible]

Hooked by Spike, Foils Death in Fall

NEW YORK, July 24 (INS)—It was a near miracle that [illegible] Adelsky, 80, [illegible]

Special Now! Complete Course $ [illegible] Foremost Reliable Dancing School

3 Private Lessons $1

Uptown School Modern Dancing

330 Mass. Ave. at Hunt.

Personal Direction [illegible] [illegible] [illegible] Beginners guaranteed to learn here [illegible]

CROSSWORD PUZZLE

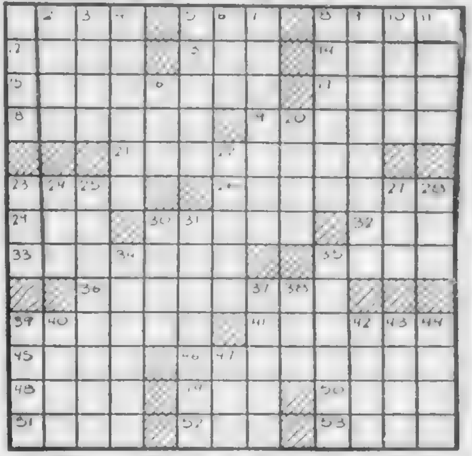

ACROSS
1—Soft mineral
5—Gentle blow
8—Forcible stroke with the hand
12—Pertaining to the [illegible]
13—Be indebted to
14—Be carried
15—Fastening firmly
17—Very black
18—Football team
19—To turn so as to present a different surface
21—To manage
23—At a distance
26—Not near
29—Free
30—Pay the cost of entertaining
32—Also
33—Words
36—Transit
39—Possess
40—Colorless volatile liquid
41—Regular
45—Land of the shamrock
46—Introduce
48—Tear asunder
49—Metallic or earthen vessel
50—Fruit of the blackthorn
51—Charges for professional services
52—Attempt
53—Shade trees

DOWN
1—Ripped
2—Seed covering
3—To wash
4—Adroit
5—Accomplishing
6—Beard of wheat
7—Ornamental [illegible]
8—[illegible] rank
9—Release
10—Smell
11—Departed
16—Number of years in decade
20—Excelling all others
22—Perfect
23—Skill
24—Evergreen tree
25—Capable of adjustment
27—Bow the head
28—Part of the foot
30—At that time
31—Written acknowledgment of payment
34—Withered old women
35—Light clear red
37—Sin[illegible]
38—Minute mark
39—Channel made by a saw
40—Canal from Buffalo to Albany
42—Level shaded walk
43—Particle of matter
44—Sheltered sides
47—Correlative of neither

(For puzzle solution, please see Page 28.)

Ask Search for Son; Fear 'Terrible' Fate

YONKERS, N. Y., [illegible]

In the fear that "something terrible" has happened to him, the [illegible] adventure.

TERRY O'TOOLE

BACK ON THE AIR FOR

KAY'S

In a New Summer Series of Irish Songs . . . Popular Songs . . . Old Favorites

EVERY

MONDAY-WEDNESDAY-FRIDAY

5:30 P. M.-WORL

920 ON YOUR DIAL

Army Flying Birthday

MITCHEL FIELD, L. I., July 24 — The thirtieth anniversary of the introduction of military aviation in the United States and also in the world will be observed on Aug. 2 with exercises at army air corps stations throughout the country.

Consumers Hit Sales Tax Plan

[illegible] tion today joined labor and [illegible]

"There is overwhelming public sentiment against this unfair tax," said a statement issued by Mrs. Mary D. Learned of Braintree, chairman of the committee.

"If the Massachusetts Legislature will only realize the wide resentment the passage of the sales tax would bring, they will defeat the sales tax at once. This is no time to create new burdens on people of small means."

Try The New Way

Our Original Creation

Croquignole Permanent Wave

Only $1.50 Entire Head Complete. No Extras

Including personality haircut, shampoo and finger wave.

JO-RAY BEAUTY SHOP

453 WASHINGTON ST., BOSTON

Room 510, Dexter Bldg., Opp. Elevated

DEV. 7890 — Opp. Jordan Marsh

MONDAY, TUESDAY & WEDNESDAY

HUNDREDS of BARGAINS

IN

Good USED FURNITURE

AT

Kane's Warehouse Store

OPEN MONDAY 'TIL 9 P. M.

In Kane's Great Warehouse Store [illegible]

Check This List . . .

Some Floor Samples & 1 of a Kind

Silk Taffeta Bedspreads	49c
Book Ends (choice)	19c
Good Metal Beds	95c
Large Size Foot Stools	$1.25
Large Size Dressers	$2.98
Innerspring Mattresses	$3.25
Occasional Tables (choice)	95c
Used Electric Washer	$12.95
Electric Radios	$3.75
Double Studio Couch	$4.45
[illegible]	$4.95
5-Pc. Breakfast Sets	$2.19
Occasional Chairs (choice)	95c
Odd Vanities (choice)	$2.98
English Lounge Chairs	$3.25
Baby Carriages	$2.45
Ice Refrigerator	$2.75
9x12 Parlor Rugs	$7.95

$9.95

$19

$18

$14

$19

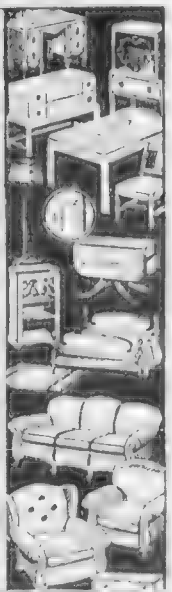

30 Pieces Complete

3 ROOM OUTFIT

10 Pc. Parlor
10 Pc. Bedroom
10 Pc. Kitchen

$39

All In Good Condition $1 Weekly

Cash or Credit

Free Delivery

Kane's

Used Furniture Warehouse Store

200 Camden St., Roxbury

Open Mon. Thurs. & Sat. Till 9 P. M.

Split by Court

Reunion in Mattapan . . . John Kaltsos Visits Children, Dorothea and Angelo

Summer Fun

[illegible] of Manhattan College [illegible] and fancy sculling on Charles River off the [illegible]

Parting Is Not Sweet Sorrow for Three

Children Cry for Father Court Took From Them

[illegible] of divorce.

[illegible] now, but 10-year-old Dorothea [illegible] brother Angelo will never be happy without [illegible]

"Oh daddy, we want to go back with you," Dorothea cried when their father John Kaltsos, of Warren avenue, Roxbury, visited them at their new home with Mr. and Mrs. Winfred Gifford of Hopewell road, Mattapan.

Kaltsos, who has never paused [illegible] away [illegible]

They like the Giffords, they told him, and they were not unhappy [illegible] you [illegible] parents love must be [illegible]

"But we want to live with you," said Dorothea and Angelo, simply.

It was [illegible] of [illegible] suffered [illegible]

DID CANDID CAMERA CATCH YOU?

Frances Ruben of 40 Hansboro Street, Dorchester

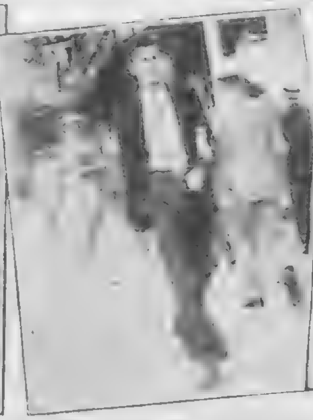

Bert Perkins of 75 Notting Hill Road, Brighton

Herbert E. Schultz of 10 Lagrange Terrace, Lynn

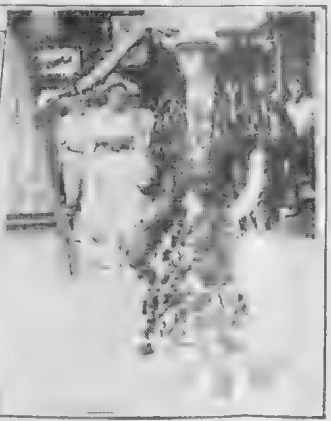

Mrs. Robert L. Lynch of 1910 Commonwealth Avenue, Brighton

Are You Here?—Boston Evening American candid camera photographers are popping up at unexpected places these days . . . snapping folks [illegible] to day, will appear in the Boston American. Here's the first batch .

CA

R

tains
A. B
boys
tive
Bill

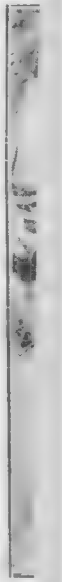

CAMP DENNEN BOYS GO BACK TO NATURE

Youngsters Learn Woodcraft in Episcopal Institution

Counsellor Ben Taft on Guard as Boys Swim

View of Cabins Which House Boys at Camp

Roughing It—At Bournedale, Mass., on shore of beautiful Hedges Pond, the Episcopal Diocese maintains a he-man camp for boys under the direction of the Rev. Harrison A. Brann, Boston rector. The wild terrain awakens the imagination of the boys, who picture themselves as pioneers . . . clearing land, doing primitive work. At right, Frank Olson of Roxbury, Bill Gaw of Fall River and Bill Crosby of West Roxbury peel spuds . . . a duty all share at times.

Spuds . . . Boys Must Take Turns Peeling 'Em

School . . . But Classes Are Only 15 Minutes

Baseball Ahead—Boys Clear Ground for Diamond

KEEP U.S. OUT OF WAR ... BE NEUTRAL

The Effort That Failed

The well considered reasons for the opposition of the Hearst newspapers to the administration's anti-neutrality legislation are told in the following telegrams exchanged between Representative [illegible] author of the war dictatorship bill—and William Randolph Hearst.

June 17, 1939.

Hon. [illegible]
[illegible]
San Simeon, [illegible]
Dear [illegible]

You have known me for more than fifty years and as you remember, when we sat in your home on Riverside Drive, you wrote that beautiful letter about me to Arthur Brisbane which was instrumental more than anything else in my election to Congress [illegible]

And I want you to take my word for it that my neutrality bill: H. J. Res. 306, which goes back to strict neutrality, is the only way we can keep this country out of war, and I now want the help of the Hearst newspapers, as this bill will come up in the Congress within one week from now. Practically every other major newspaper in the country, of all political faiths, outside of your newspapers are giving me their wholehearted support editorially and every other way.

This should not be and is not a partisan matter.

The New York Times gave me over a column editorial.

The New York Herald Tribune, The Washington Evening Star, The Washington Post, and right down the line, Walter Lippman, even Mark Sullivan, support my idea of neutrality.

I have studied this subject very carefully ever since I came to Congress, for 17 years, and if you will have your representative in Washington call to see me about this matter and get the real facts, I feel positive that you will also give me your support.

Please let me hear from you and advise me your decision in the matter.

Very best regards and best wishes

SOL BLOOM, M. C.

The following is the telegram sent by William Randolph Hearst in reply to Hon. Sol Bloom.

June 19, 1939.

Hon. Sol Bloom
House of Representatives
Washington, D. C.

Am sorry, Sol, that I cannot support your bill which, I regret to say, I consider an anti-neutrality measure because of Presidential powers of discrimination in its operations.

I believe it would make certain our being involved in European and Asiatic conflicts, in Bolshevist and Fascist conflicts, in racial and religious conflicts everywhere.

It would not only enmesh us in such wars abroad but would import and introduce those evil conflicts into our own land now happily and blessedly free from them.

You know that I am a sincere friend of yours and have always heretofore supported you but I cannot in this instance; and actually, Sol, not only for the sake of peace and unity of our common country but for your own fine record and high fame. I [illegible]

[illegible] Washington. Stick to his [illegible] and [illegible]

W. R. HEARST.

ARTISTIC ROCKPORT makes its own contribution to criminology. The town's combined police and fire station, recently completed as a Federal Work Project, is a veritable art gallery.

Golden sunsets, green landscapes, blue oceans and an impressive collection of other inspiring pictures hang upon the walls. No [illegible] portraits or unimaginative posters offend visitors' eyes or [illegible]

The experiment goes far beyond the scope of Essex County's penal "estate" in M[illegible]

It radically exceeds the suggestions of Attorney General Murphy, who would substitute prison farms for "horror institutions," such as Alcatraz.

But it fails in one important point. It undertakes only to edify law breakers at the time of their apprehension or when they are ON THEIR WAY to prisons or penitentiaries.

Far better might be a similar, soul-stirring display in a warden's office to greet convicts AT THE COMPLETION of their sentences.

Then some prisoner, really reformed, might gaze at the canvases and to himself say:

"What others have done I *can* and *will* do."

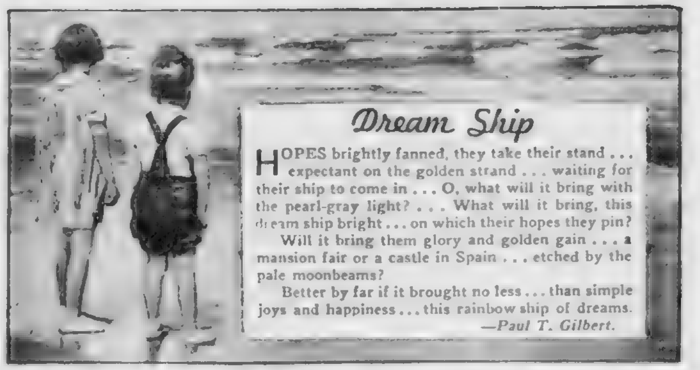

Dream Ship

HOPES brightly fanned, they take their stand . . . expectant on the golden strand . . . waiting for their ship to come in . . . O, what will it bring with the pearl-gray light? . . . What will it bring, this dream ship bright . . . on which their hopes they pin?

Will it bring them glory and golden gain . . . a mansion fair or a castle in Spain . . . etched by the pale moonbeams?

Better by far if it brought no less . . . than simple joys and happiness . . . this rainbow ship of dreams.

—*Paul T. Gilbert.*

Human Side of News -:-

by EDWIN C. HILL

GENERAL NOBILE, [illegible] mander of a [illegible] but calamitous polar [illegible] puts a quiet [illegible] excitement by [illegible] of an aeronaut [illegible] port. [illegible] Perhaps [illegible] reading John [illegible] "I am content with what I have, little it be or [illegible]"

Or perhaps the punctuation mark is only a comma because explorers are [illegible] fellows, polar explorers most of all, and the General [illegible] that [illegible] But meanwhile, resigned from the University of Naples, he will teach at the Lewis Holy Name School and any way you look at it, that is a long journey from Spitzbergen where disaster overcame him.

THE DIRIGIBLE Italia had made a fine voyage of exploration to the North Pole and was coasting downhill homeward when she crashed at Spitzbergen. Her commander and seven of the crew were hurled to the ice. High winds carried the [illegible] gas bag out over the floe with six others and these were lost.

Nobile's leg had been broken in his fall and he was one of the first taken back to Italy by rescue planes. The planes had first dropped food to those left behind.

GENERAL NOBILE
Broken Leg Was the "If"

An investigation followed. A commission named by Premier Mussolini spent weeks, months, on the inquiry. Before their findings were reported to Il Duce, Nobile's hair whitened and his gilt-trimmed uniform hung loosely on his thin frame.

He resigned, finally, and later went to Russia where he directed the building of the Soviet Union's semi-rigid airships for a time.

Twelve years before, another polar explorer, at the other end of the world, was shipwrecked, but with a difference. Sir Ernest Shackleton had early warning of calamity. His Endurance was a sailing ship and it had been locked long among the ice floes of Antarctica.

Before these closed in and crushed it, Shackleton foresaw the inevitable and had time to plan. When the Endurance was engulfed everyone was brought clear and the commander, being whole and hearty, was instantly in command. Months of peril had to be faced but in the end Shackleton got his whole party safely home.

UNHURT, the less lucky explorer of 12 years later might have done no less. He was brave and resourceful and his record was notable, too.

Any life is full of "IF'S," big and little. In the life of General Nobile the "IF" of his broken leg sticks like a burr to the mind of one contemplating his career.

What would have happened if that bone, so faithful for so many years had not betrayed its master when the big Italia came a cropper on her run down from the top of the world—what lives might have been saved, what [illegible] kept bright?

Copyright by King Features Syndicate, Inc.

Mrs. Eleanor Roosevelt -:-

MY DAY

HYDE PARK, July 24.—I read a book the other night until 2:30 a.m. [illegible] very often [illegible] I start [illegible] and I [illegible] with very little [illegible] I was [illegible]

If I were [illegible] I think I would be very [illegible] having [illegible] people and they are [illegible]

The [illegible] "Again The River" by Stella E. Morgan. Originally I think she [illegible] I liked that title better because the river is a person to these people who live close to it.

THE RIVER gives their lands its wealth in spite of periodic devastation, [illegible] probably enriched the soil. But it claimed a heavy toll from the people who would not leave their land. Each time the river rose some member of the family was taken by it and yet the remaining ones kept on.

In character they are somewhat like the river they loved and feared. With all their character traits emphasized by their struggle with the river, these proud, reserved, quiet, strong people are unlike their neighbors who live out of reach of the river.

George Rothwell Brown's Political Parade Column from Washington Appears on Page [illegible]

FIRST LADY VISITS CRIPPLED CHILDREN
Shares President's Concern for Paralysis Victims

Jasper, the father of the family, is most interesting. At 42 he had already lived as much as many a man lives in three score years and ten. Deeply religious, he met the blows of fate with uncomplaining strength. He never told his wife that he loved her, he never imparted to anyone how much he missed her, but his whole life displayed his love and the unspoken ache of loneliness was all the greater because it was never expressed.

So many of us come to think that words matter so much. We want people to say things, forgetting that it is what lies back of the words and not the words themselves that count. This is one of the most stirring books I have read in a long time. It introduces us to a group of our citizens it is well for us to understand and know.

I congratulate Mrs. Morgan. I don't know what the public's verdict will be, but she has given me something which makes me feel richer. I hope that many of my readers will watch for the book, for I am sure that to some of them it will mean as much as it has meant to me.

I FINISHED the mail just in time last night to get over to the big house and be on the doorstep when my husband arrived from the station. My mother-in-law is always there to greet any of the family who come, so when she is away I should feel very sorry not to be on hand.

James Roosevelt

Broadway Medley

JAMES ROOSEVELT TELLS ANECDOTE

By Leonard Lyons

NEW YORK, July 24—James Roosevelt now is telling this story of Their Majesties' visit to the White House and of the usher assigned to stand guard outside the Queen's room . . . After Elizabeth had retired she suddenly opened the door and told the usher to summon her lady-in-waiting . . . He obeyed, went to the lady's room, but hesitated before knocking on the door, wondering what the correct procedure should be . . . He then saw the Queen's maid coming down the hallway, told her that Elizabeth wanted her lady-in-waiting and asked the maid to knock on the door . . . The royal maid stared at him coldly and then walked on . . . "Oh," President Roosevelt's usher called after Queen Elizabeth's maid, "big shot, eh?"

* * *

GLORIA SWANSON

MUSIC DEPT.: At the Stork Club last night the Sonny Kendis orchestra played "Love, Your Magic Spell Is Everywhere"—theme song of "The Trespasser," the movie of ten years ago . . . One of the dancers approached the band leader and whispered, "Do you think anybody would mind if I sing it?" . . . "Go right ahead," she was told . . . and so Gloria Swanson, who introduced that song in the movie seen by millions a decade ago, sang it beautifully once more . . . to the stay-up-lates in a Broadway night club.

* * *

WORLD'S FAIR DEPT.: George Jessel took George M. Cohan through his "Little Old New York" concession and showed him everything including the seven bars . . . Before they started, Cohan told a funny story to Jessel. And before they had finished, Jessel was telling the same story to Cohan—and Cohan was laughing at it.

* * *

TRAVEL DEPT.: William Morris, Jr., went to see some friends off on the Yankee Clipper Wednesday . . . Ten minutes before the plane left, one of the reservations was canceled . . . Mr. Morris, without an extra toothbrush or another shirt, flew to Europe.

* * *

BUSINESS DEPT.: The airplane companies are devoting their efforts to halt a practice which has become too prevalent . . . It is being used by people who are anxious to be awakened at certain hours in the morning. They make a plane reservation, instruct the airport office to wake them by phoning in time for them to catch the plane—and then cancel the reservation.

* * *

ENTERPRISE: Lee Bristol, vice-president of Bristol-Myers Co., broadcast recently on Fred Allen's program . . . His appearance is not unlike that of Warden Lawes . . . Al Rosen, who is producing "David From Goliath"—a story based upon the career of Alabama Pitts—submitted an offer for Bristol to portray the Warden role . . . Bristol has accepted.

BOSTON After DARK

By GEORGE HOLLAND

MONDAY MORNING MUSINGS: The [illegible] reader" who signs himself or herself "Dog Lover" is a [illegible] with . . . There have been editors whose paper was never complete without a "dog story" . . . At an early stage in the so-called career of the oversigned, it was his bad fortune to work for one of these doggy gentlemen, and for a lesson in hypocrisy THERE was one . . . The guy himself actually hated dogs, but his squirming staff was wont to toss pennies against the wall of the city room, under the clock, to determine which unfortunate would dig out, or make up, the dog story for the day . . . It was quite a chore . . . Memory of these taxing days in which your correspondent all too often pulled up a loser probably is the reason you haven't been beguiled more often in this space with items anent somebody's faithful "Fido" (generally named "Rex") whose terrific heroism in the clutch saved the situation or proved in some way that man's best friend is his dog.

WELL THERE WAS A PANTING PUPPY just before dusk last eventide who had become bewildered by the stream of automobiles passing near the traffic light at North street, North Weymouth, at the Nantasket highway junction . . . It wasn't a handsome purp . . . Its breed was indeterminate, with hints in its color scheme and general confirmation that a wolf had figured in its genealogy . . . The purp would run fifty yards ahead, then double in his tracks, then pose as if to bolt for the other side of the road, and then to stop and gaze with longing eyes across the street . . . Once, he missed extinction by yards as a jallopy whizzed by his nose . . . The hero of our little story is the motorcycle cop whose vehicle is numbered M 203 . . . The officer undoubtedly saved the dog's life, which gives the yarn a new twist . . . man saves dog . . . The purp had raced to a point some two hundred yards beyond the North street light and had come to a point with the intention of making another try to get across the street . . . Patrolman M 203 took the situation under control right here . . . He planted his cycle broadside to the traffic, held up his hand to the cars racing from both directions, alighted for a minute and waved the dog to safety . . . For one who was a doubter of the alleged "human intelligence" of the canine, this was a lesson . . . You could tell from the expression of the dog, that he was grateful . . . But when he interrupted his lope across the roadway and paused for a moment to lick the puttee of the cop, it was really a heart-touching little incident . . . I hope the superiors of M 203 will read this . . . He would make a good sergeant.

ONCE OVER LIGHTLY: Two vice-presidents of a famous New York department store were in Boston last week, and one was here to address a civic gathering . . . The other said he was "surveying business conditions" in town . . . The firm which owns their services has been reported as ready to invade the Boston field . . . The Junior Leaguers will be out in force when the Old Harbor's association premiere is held at Wonderland tonight, and the gals will be given a surprise with the presentation of a "debutante greyhound" with tea and cakes in the administration building . . . Johnny Wilson, former middleweight champ, was surrounded by paying fans at Como-by-the-Sea over the week-end . . . The Boston ex-boxer is commuting between the shore spot and his popular South End supper-club, where barbecued chicken is the featured dish.

Hollywood Today

ANOTHER MAISIE ROLE FOR ANN

By Louella O. Parsons

Ann Sothern

HOLLYWOOD [illegible] her die? [illegible] to Englan[illegible] Robert [illegible]

* * *

PHYLLIS BROOKS

[illegible] GWTW [illegible] mention it [illegible]

* * *

SNAPSHOTS OF HOLLYWOOD: Cary Grant and Phyllis Brooks are visiting [illegible] at her villa in [illegible] When are Phyllis and Cary [illegible] white and cold before [illegible] we have had no word of a wedding; Jed [illegible] having fun doing the night spots; a trio attracting [illegible] of attention at Little Eva's and [illegible] is John King, Venita Varden Oakie and Peggy [illegible] when Governor Stark of Missouri visited James Cagney they started talking horses. When he left Cagney was one horse richer, is Virginia Field stealing [illegible] stuff? She's having a sarong evening gown made.

* * *

DEANNA DURBIN is being [illegible] by her big sister and brother-in-law, Mr. and Mrs. [illegible] man, while her parents are in Europe. Errol Flynn leaves for a holiday in South America within a week [illegible] make it a long vacation [illegible]

More news about Hollyw[illegible] by Louella O. Parsons on th[illegible]

LISTEN, WORLD!

Youth Seeks Place in the Sun

By Elsie Robinson

DIZZY DOINGS down at the Harveys! M[illegible] bewildered, running around in circles—doesn't know whether to side with Dad or the Kid. Pop's d[illegible] snort would do justice to a wounded elephant . . . and Gramp's fit to be tied.

ALL BECAUSE YOUNG DAN, AGED FOURTEEN, HAS BOUGHT HIMSELF A PAIR OF BRIGHT BLUE SATIN BATHING TRUNKS.

"A [illegible] Gramp, "a great, [illegible] boy [illegible] himself up in blue satin trunks . . . [illegible] heard of anything so downright ridiculous? What are people comin' to? Why, 30 years ago a kid 'ud rather [illegible] skinned than wear such sissy riggings! An' [illegible] look at 'em! Jess look at all of 'em! Turning their [illegible] up at the purfickly good d[illegible] because they're a little mite faded 'n' need patchin' . . . and struttin' 'round [illegible]

"BOYS gettin' permanent [illegible] BOYS, MIND YA! An' [illegible] . . . running around practically nekkid [illegible] than a jungle savage. Lan' sake! Even the [illegible] didn't [illegible] days. The world's gone plum crazy—that's what it [illegible] Kids dressin' up like monkeys . . . spending money like drunken sailors . . . wanting everything in sight.

[illegible] doesn't it? Chances are [illegible] Young Hopefuls have also joined the Pea[illegible] Parade and are raising assorted Cain because they [illegible] jalopy when all the Other K[illegible] swell hacks o' their own." Whereupon [illegible] Gramp's exasperated chorus. And you too are [illegible]

DON'T BE! WE'VE COMMITTED PLENTY OF DISMAL MESSES, WE OLDSTERS, BUT THE YOUNGER GENERATION ISN'T ONE OF THEM. NEVER WAS THERE A MORE PROMI[illegible]

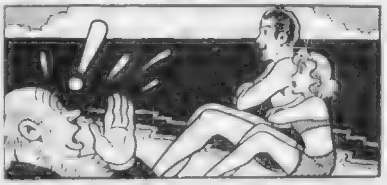

OF Y[illegible] THEY YOUNG [illegible] BEWILDER AND [illegible]

[illegible] ALIVE [illegible] THEY [illegible] PLACE IN THE [illegible]

[illegible]

SUMMER THEATERS CONTINUE TO DRAW LARGE AUDIENCES

Many Hits on Week's Playbills

BOOTHBAY, ME.—"George and Margaret" with [illegible] Gray and E. Cowles Strickland heading the cast will be presented here Wednesday through [illegible].

CAMBRIDGE—[illegible] by [illegible] A[illegible] [illegible] Comedy [illegible].

[illegible] Massachusetts [illegible] [illegible] Ann [illegible] [illegible] and [illegible] Many of [illegible] production [illegible] [illegible]

[illegible]

[illegible] day with Thursday [illegible]

[illegible]

[illegible] and several members of the original New York cast including Benay Venuta and Philip Ober [illegible] Friday matinee instead of Monday [illegible]

[illegible]

[illegible]ASKET — Samoset Players [illegible] the Sea. "The Physician [illegible]

[illegible]

BEACON'S FILMS

[illegible]

LIBBY HOLMAN is appearing this week at the Town Hall in Cohasset in "Burlesque," comedy of back-stage life. Clifton Webb shares starring honors with Miss Holman.

Horton Packs Deertrees Theater

Deertrees Theater at Harrison, [illegible]ton in "Springtime For Henry." [illegible] performance [illegible] Monday was above capacity, [illegible] Monday last week with hundreds being turned away from [illegible]

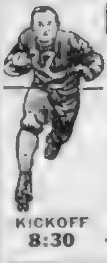

TUES. NIGHT
Most Dynamic Game on Earth
ROLLER FOOTBALL
AND RACES
ON SPECIAL TRACK
JULY 25 TO AUG. 12
40 PLAYERS
20 BEAUTIFUL GIRLS
KICKOFF 8:30
BRAVES FIELD
SPECIAL INTRODUCTORY OFFER. THIS AD AND 25c
Each Will Admit Your Party to Grandstand. In case of rain good first clear night.
REG. PRICES 40c-75c-$1

AMUSEMENTS

METROPOLITAN
HELD OVER!
SONJA HENIE
TYRONE POWER
Irving Berlin's "SECOND FIDDLE"
RUDY VALLEE
EDNA MAY OLIVER
plus! "IT COULD HAPPEN TO YOU"
STUART ERWIN
STARTS THURSDAY
JAMES CAGNEY GEORGE RAFT
EACH DAWN I DIE
PLUS 2nd BIG FEATURE

PARAMOUNT and FENWAY
JOHN GARFIELD LANE SISTERS GALE PAGE
"DAUGHTERS COURAGEOUS"
Also "CODE OF THE SECRET SERVICE"
SCOLLAY and MODERN
BOTH THEATRES AIR CONDITIONED
Jack Benny, "MAN ABOUT TOWN"
Gail Patrick, "GRAND JURY SECRETS"
OLYMPIA
IRENE DUNNE "INVITATION TO HAPPINESS"
Claudette Colbert "It's a Wonderful World"

PROGRAMS at your Community THEATRES for MONDAY

ALLSTON
CAPITOL
Irene Dunne, MacMurray "Invitation to Happiness"
[illegible]

CAMBRIDGE
CENTRAL SQ. — HARVARD
[illegible] "Invitation to Happiness" "UNION PACIFIC"
[illegible] "SUDDEN MONEY"

DORCHESTER
CODMAN — FRANKLIN PARK
PAUL MUNI "JUAREZ" BETTE DAVIS
'Women In the Wind' KAY FRANCIS
FIELDS CORNER — MORTON
Tyrone Power Alice Faye Al Jolson
'Rose of Washington Square'
RITZ BROS. in "THE GORILLA"

MATTAPAN—DORCHESTER
ORIENTAL & STRAND
Invitation to Happiness
[illegible] "UNDERCOVER DOCTOR"

ROXBURY
RIVOLI
Dunne MacMurray INVITATION TO HAPPINESS
LLOYD NOLAN UNDERCOVER DOCTOR
DUDLEY-SHAWMUT
Tyrone Power Alice Faye Al Jolson
ROSE OF WASHINGTON SQUARE
RITZ BROS. Melvyn Douglas
THE GORILLA "TELL NO TALES"

SOMERVILLE
STRAND
Bette Davis George Brent "DARK VICTORY"
CHARLIE RUGGLES "SUDDEN MONEY"

AMUSEMENTS

UPTOWN 1000 Seats 30c Starts 1 P.M. Air Conditioned
Irene DUNNE Fred MacMURRAY "Invitation to Happiness"
Anne SHIRLEY Barbara READ "Sorority House"

Beauty hints by Arline Gould, every day in the Boston American

AMUSEMENTS

GLOBE
CHARLES LAUGHTON - CLARK GABLE
"MUTINY ON THE BOUNTY"
"WOLF CALL"
JOHN CARROLL and MOVITA
NEWS AND COMEDY

Programs AT YOUR NEIGHBORHOOD THEATRE FOR MONDAY

ARLINGTON
REGENT
Eleanor Powell Robert Young "HONOLULU"
"THE LAST EXPRESS"
BIG GIFT NIGHT TONIGHT

BOSTON
SOUTH STATION
PREVIEW NEW YORK WORLD'S FAIR
FLOYD GIBBONS
TENNIS · 2 Cartoons

BROOKLINE
COOLIDGE CORNER
BING CROSBY JOAN BLONDELL
East Side of Heaven
Blind Alley
Also "MARCH OF TIME" Latest Issue

BROOKLINE VILLAGE
BROOKLINE
PAUL MUNI JUAREZ BETTE DAVIS
Also "FISHERMAN'S WHARF"

CAMBRIDGE
UNIVERSITY
MYRNA LOY R. TAYLOR LUCKY NIGHT
MELVYN DOUGLAS TELL NO TALES

CHARLESTOWN
THOMPSON SQ.
DISHES TO LADIES—Lew Ayres Lionel Barrymore "Calling Dr. Kildare" & "Lady From Kentucky"

DORCHESTER
DORCHESTER
Kay Francis Humphrey Bogart—"KING OF THE UNDERWORLD"—Also "SUDDEN MONEY"
MAGNET GEN. 2200 CONTINUOUS 1 to 11:30 P.M.
WARNER BAXTER "RETURN OF THE CISCO KID"
Hugh Herbert "Family Next Door"

EVERETT WATERTOWN
PARK & COOLIDGE
Warner Baxter "Return of Cisco Kid" Lynn Bari
"Wrong Way" Corrigan "Flying Irishman"
"Broadway Serenade"

LYNN
LYNN OPEN-AIR AUTO-THEATER
Sylvia Sidney ★ Joel McCrea
"DEAD END"
[illegible]

MALDEN
STRAND MAT. 1:45 P.M. EVE. 7:15 P.M. MAL. 0212 Free Parking
Bette Davis Paul Muni—"JUAREZ"
Kay Francis—"WOMEN IN THE WIND"

MALDEN
GRANADA
CROSBY BLONDELL MISCHA AUER East Side of Heaven
HUGH HERBERT "The Family Next Door"
IRENE DUNNE "INVITATION TO HAPPINESS"

MEDFORD
MEDFORD MYSTIC 1800 MAT. 2 EVE. 6:45
Nelson Eddy Virg. Bruce—"LET FREEDOM RING"
Geo. Sanders Wendy Barrie 'SAINT STRIKES BACK'

MEDFORD—MELROSE
FELLSWAY—NEW MELROSE
MERLE OBERON "WUTHERING HEIGHTS"
"WHISPERING ENEMIES" "BACK IN CHINA"
Tyrone Power Alice Faye "ROSE OF WASHINGTON SQUARE"
"BLIND ALLEY"

NORTH STATION
LANCASTER
"THE HARDYS RIDE HIGH"
"YOU CAN'T GET AWAY WITH MURDER"

REVERE
BOULEVARD-REVERE
AT BOTH THEATRES
Bing 'EAST SIDE OF HEAVEN' Joan
ROBERT YOUNG ANNABELLA—"BRIDAL SUITE"

SAUGUS

"DEAD END" Kids
"LITTLE TOUGH GUY"
MICKEY MOUSE in "MICKEY'S POLO TEAM"—"KNOW YOUR HISTORY" & LATEST NEWS
STARTS at 8:30

SOMERVILLE
CAPITOL and BALL SQ.—CENTRAL
Hardys Ride High
Mickey Rooney L. Stone
"Hound of Baskerville"
Loretta Young Don Ameche "ALEXANDER GRAHAM BELL"
J. Withers "Wildcat"
DAVIS SQ.
Priscilla Lane—"YES, MY DARLING DAUGHTER"

TEELE SQ. SOMERVILLE BROADWAY
CHESTER MORRIS "BLIND ALLEY" RALPH BELLAMY
WARREN HULL "Should A Girl Marry" ANNE NAGEL

SOUTH END
NATIONAL Cont. 11:30 to 11 P.M.
JOAN CRAWFORD "ICE FOLLIES OF 1939"
Edw. G. Robinson "CONFESSIONS OF A NAZI SPY"

WATERTOWN
WATERTOWN SQ.
ASTAIRE ROGERS "THE CASTLES"

WEYMOUTH

KATHARINE HEPBURN
CARY GRANT
"HOLIDAY" WITH
EDWARD EVERETT HORTON LEW AYRES
MICKEY MOUSE
LATEST NEWS
ROUTE 3A TO NANTASKET
STARTS at 8:30 Last Show 10:30

FOR INFORMATION CONCERNING LISTING IN THIS DIRECTORY CALL MR. PLATT—LIBERTY 4000

COCOANUT GROVE
Presents
NEW ALL STAR REVUE
ROBBERTS & WHITE
Three Vespers et al
MICKEY ALPERT
and his Orchestra
Visit the Melody Lounge
Leonne Parish
See The Rolling Roof
Cool—Comfortable at All Times
17 PIEDMONT ST. LIB. 3256

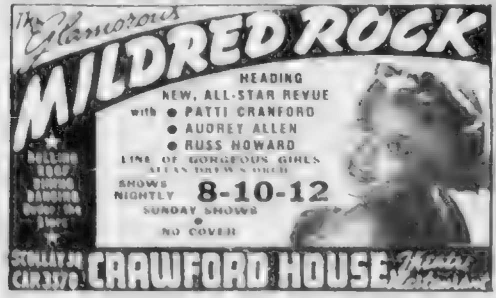

The Glamorous MILDRED ROCK
HEADING
NEW, ALL-STAR REVUE
with ● PATTI CRANFORD
● AUDREY ALLEN
● RUSS HOWARD
LINE OF GORGEOUS GIRLS
ALLAN DREW'S ORCH.
SHOWS NIGHTLY 8-10-12
SUNDAY SHOWS
NO COVER
ROLLING ROOF DINING DANCING Under the Stars
SCOLLAY SQ. CAP. 3370
CRAWFORD HOUSE

Hollywood Paragraphs

By LOUELLA O. PARSONS

HOLLYWOOD, July 24 — Never thought Sam Goldwyn would turn press agent for a rival producer's picture. Yet to hear him talk about "Stanley and Livingstone" you'd think he had a financial interest in it.

Sam is so enthusiastic he says its the best picture he's seen in a long, long time and that Spencer Tracy's speech before the geographical society out Munis Muni in "Zola and [illegible]," which is praise indeed!

• • •

Chatter in Hollywood: What will be the finish of the Joan Bennett-Walter Wanger friendship? Will it lead to the altar with [illegible] of them forgetting past grievances or will Joan marry Woolie Donahue? He cables her most affectionate messages every day [illegible] has inscribed a photograph to her that leaves no doubt of his feelings.

On the other hand Walter is just as interested in little Bennett as he was in the early days of their "keeping company." Yet Joan is not giving him seven-night-a-week dates as she used to

Jitterbug Prize At Totem Pole

A specially arranged Ginger Rogers jitterbug contest, open to all will be held at the Totem Pole [illegible] Norumbega Park next [illegible] [illegible] [illegible] winning [illegible] [illegible] a [illegible] [illegible] from the [illegible] latest picture [illegible] [illegible] at the Keith Memorial Theater on Thursday.

The fascinating Ginger continues her dancing in the new picture to one jitterbug routine. There will be [illegible] [illegible] in the form of courtesy tickets to see "Bachelor Mother."

Racket Expose at RKO Boston

RKO Boston Theater starting tomorrow, presents the first Boston showing of Columbia's hilarious comedy, "The Lady And The Mob," [illegible] [illegible] [illegible] [illegible] [illegible] [illegible] [illegible] [illegible] [illegible] [illegible] post of the [illegible] with Richard Arlen and Rochelle Hudson in the leading roles.

[illegible] [illegible] routs a mob of gangsters make up the theme of "The Lady And [illegible]."

LOEW'S STATE ORPHEUM
ON BORROWED TIME
TWO M G M HITS
Maisie
SOTHERN and YOUNG
PLEASE SEE OUR OTHER AD FOR NEW SHOW THURSDAY!

KEITH MEMORIAL
GOOD GIRLS GO TO PARIS
I STOLE A MILLION
NEW WALT DISNEY
DONALD DUCK CARTOON

RKO BOSTON
BETTE DAVIS OF HUMAN BONDAGE
LOST SQUADRON

Movie Clock

MONDAY

STATE—"On Borrowed Time": 12.40, 3.40, 7, 10.15. "Maisie", 11.20, 2.30, [illegible]

KEITH MEMORIAL—"Good Girls Go to Paris" [illegible] 4 [illegible] "I Stole a Million" 11 [illegible] 8.30.

ORPHEUM—"On Borrowed Time" [illegible] 2.40 [illegible] 7 [illegible] "Maisie" [illegible]

PARAMOUNT—"Daughters Courageous" [illegible] "Code of the Secret Service" 11 [illegible]

METROPOLITAN—"Second Fiddle" [illegible] [illegible]

FENWAY—[illegible] 8.40.

[illegible] 9.25 [illegible]

RKO BOSTON—"Of Human Bondage" 9.30, 12.40, 3.4[illegible], 6 [illegible] "Lost Squadron" 11.10 [illegible]

SCOLLAY—"Man About Town" 10 [illegible] [illegible]

UPTOWN—"Invitation to Happiness" [illegible] 2.50 [illegible]

[illegible] "Man About Town" 10.20 [illegible]

GLOBE—"Mutiny on the Bounty" [illegible]

[illegible]

NORMANDIE—"Let Freedom Ring" [illegible]

OLYMPIA—"Invitation to Happiness" [illegible]

SOUTH STATION—[illegible] York World's Fair, Popeye, Floyd Gibbons travel, sports news, 9.30 a. m. to 11.30 p. m.

NEWSREEL—"Ecstasy": 10.0[illegible] [illegible] 5.55, 7.50, [illegible]

TREMONT—"Sweethearts": 9, 12, 3 [illegible] 6.20, 9.50. "Gateway": 10.50, 1.50, [illegible] 8.21.

GAYETY—"King of the Turf": 9.30, 12.30, 3.30, 6.30, 9.50. "Fixer Dugan" [illegible]

[illegible]

AMUSEMENTS

Open 9.00 A.M. NORMANDIE
NOW NELSON EDDY LET FREEDOM RING
JOHN GARFIELD BLACKWELL'S ISL.
THUR. JEANETTE MACDONALD B'DWAY SERENADE
ALEXANDER GRAHAM BELL

15¢ TREMONT
VICTOR HERBERT'S SWEETHEARTS
NEL EDDY-JEAN MACDONALD
GATEWAY DON AMECHE ARLEEN WHALEN
THURS. WUTHERING HEIGHTS

REPERTORY & SQUARE
ALEXANDER'S RAGTIME BAND

BIJOU THEATRE
LORETTA YOUNG
ABBOTT ELLIS

NEWSREEL THEATRE
ADULTS ONLY ECSTASY HEDY LAMARR ADM. 40¢ [illegible]

COOL TRANS-LUX
"SAN FRANCISCO"
PLUS

CONT. 9-11 PM BEACON
JACKIE COOPER-FREDDIE BARTHOLOMEW
SPIRIT OF CULVER
"SECRET SERVICE OF THE AIR"

CONT. 9-11 PM BOWDOIN
BOBBY BREEN FISHERMAN'S WHARF
EDNA BEST "PRISON WITHOUT BARS"

NEW GAYETY 10:15
ADOLPHE MENJOU in KING OF THE TURF
LEE TRACY in "FIXER DUGAN"

Mickey Rooney and the new screen beauty, Helen Gilbert

Starts THURSDAY

NEW FUN and HEART-THROBS in the LATEST HARDY HIT!

A new Hardy picture is truly an event in America. And this Lucky Seventh of the series will touch your heart amidst all the roaring laughter. The story of Andy deeply in love with his pretty teacher brings a new note into these Hardy Family adventures. This one is so touchingly human, so packed with true-life moments, so crowded with side splitting fun that you will say, as we promise you now, it's the best of all.

MICKEY ROONEY

"ANDY HARDY GETS SPRING FEVER"
(AND HE WANTS TO GET M-A-R-R-I-E-D)

with
LEWIS STONE · MICKEY ROONEY
CECILIA PARKER · FAY HOLDEN

Screen Play by Kay Van Riper • Directed by W. S. Van Dyke II
A METRO-GOLDWYN-MAYER PICTURE

2nd BIG HIT!

"THEY ALL COME OUT"
RITA JOHNSON • TOM NEAL

STATE LOEW'S ORPHEUM
Always perfectly air-conditioned to your comfort!

Smart Set Functions

By BETTY ALDEN

A [illegible]

[illegible]

[illegible] with Dr. William Beebe's expeditions, [illegible] he led an expedition to Mona Island to search for [illegible] Spanish galleon . . .

• • •

Dinner Parties to Precede Art Ball

TRADITIONS of art depart [illegible] starving in garrets . . . but [illegible] starving artists at the annual ball of the Marblehead Art Association next Friday evening at the Casino in Marblehead . . .

[illegible] are planning dinner parties galore [illegible] artists and art patrons alike will have dined abundantly [illegible] arrive to sing sailor chanties and [illegible] which will be [illegible] decorated with a nautical [illegible] . . .

Commodore B. Devereux Barker of the Eastern Yacht Club and Mrs. Barker will give a dinner for Arthur Heintzelman president of the Marblehead Art Association and Mrs. Heintzelman . . . and Mrs. Nelson [illegible] of the ball, will join forces with Mrs. Theodore [illegible] and Mrs. Richard Searle in entertaining dinner guests at the [illegible] in Marblehead . . .

[illegible] different Mrs. Aldrich [illegible] awarded lucky patrons of the party [illegible] by Charles [illegible] famous [illegible] New York . . . The other [illegible] picturesque Chestnut street in Salem [illegible] whose wife is a member of the ball's committee . . .

• • •

Tennis Matches Attract Socialites

ALL THOUGHTS of her dinner party menu and preparations for the ball were [illegible] by Mrs. Aldrich yesterday [illegible] of tennis fans at the finals in the Longwood Bowl matches . . .

Mrs. Frank [illegible] the parasol fad and carried a tiny one which proved more useful than ornamental, but added a dainty [illegible] touch to her rose and white costume . . . [illegible] Mrs. Stanwood Wellington, an avid tennis fan, was in the gallery both Saturday and Sunday, both times brandishing a long cigarette holder which added a sophisticated touch to her [illegible] summertime outfit . . .

The former [illegible] League presidents, Rachel Warner and Mrs. George [illegible] were in the week end throngs at Longwood as were Mr. and Mrs. Reginald Ward, Alice Plimpton and her fiance [illegible] in a threesome with Martha Bird, who will be a bridesmaid at their wedding in August. Mr. and Mrs. James Moore who wound up the tournament by inviting a few friends home for tea with them yesterday. Janet and Nancy McNeil [illegible] Mrs. F. Murray Forbes Jr. and Mrs. George [illegible] . . .

MRS. ALBERT S. BIGELOW, the former Sylvia Weld of Brookline, who is adding to her laurels as a talented Broadway actress by appearing in summer stock at Mt. Kisco, N. Y., photographed with Mr. Bigelow as they made a recent visit to her parents, the Rudolph Welds of Brookline.

Helen Nowell Weds in Fall

Mr. and Mrs. James Nowell of Winchester announce the engagement of their daughter, Helen, to Charles H. Wood, son of Mr. and Mrs. William B. Wood of Milton.

Miss Nowell, who is a member of both the Junior League and the exclusive Vincent Club, studied at the Winsor School and graduated from Vassar with the class of 1936.

Mr. Wood graduated from Milton Academy and attended both Harvard University and Williams College. He is a member of the Hasty Pudding-Institute of 1770, the Owl Club and Alpha Delta Phi fraternity.

The wedding will take place sometime in the fall.

CAPRON-BIRNIE BRIDAL IN CAMBRIDGE, AUG. 3

On Thursday August 3, in Christ Church, Cambridge, Margaret Schenck Birnie will become the bride of John Martin Capron, son of the Paul Caprons of West Newbury.

The bride-elect is the daughter of Major and Mrs. Upton Birnie, Jr., of Washington, D. C., and is a graduate of Radcliffe. She is a member of the staff of the Boston Museum of Fine Arts. Mr. Capron prepared for college at Governor Dummer Academy and is a graduate of both Harvard and Harvard Law School. He is a practising attorney in Boston.

Regis Alumnae Sponsor Dance Friday at Scituate

[illegible] Friday [illegible]

[illegible]

ATTRACTIVE Mildred Sheehan of Dorchester is among the Regis College Alumnae Association members planning a gay dance for Friday evening at the Cliff Hotel in Scituate.

Mrs. F. J. Bailey Goes Abroad

Sailing Saturday on the S[illegible] for European visit [illegible] were many Greater Boston folk. Among them were Mrs. Frederick J. Bailey and her daughter, Eleanor, and brother, Timothy McCarthy. Mrs. Bailey, wife of Boston's deputy health commissioner. She will make an extensive tour of Ireland and England.

William H. Judd curator of the Arnold Arboretum, left for his annual visit in Europe and will spend some time at the famous Kew Gardens in London.

Others who sailed were Eileen Driscoll, A. F. Kelley, Mrs. Alice Tooth, Annie M. Hickey, Emily Olson, Nellie Cunningham, Mrs. Honora A. Morrison, Mr. and Mrs. F. S. Gray and Alice Larkin, all of Boston.

Dr. and Mrs. Channong C. Simmons of Chestnut Hill, and Mrs. G. E. Cooper and Mary T. Cooper of Winchester are also aboard the Scythia. Mrs. Cooper will go to England to visit her mother.

SOUTH END GARDEN FETE TOMORROW

Mrs. Katharine C. Griggs, chairman of the South End Unit Better Homes in America, heads the enthusiastic committee in charge of a garden fete tomorrow at South End House Rutland street, sponsored by the Better Homes Garden Club. The affair, which will be open from 4 until 8, includes many features and supper will be served.

Among those working for the success of the affair are Mrs. Josephine McCarthy, Mrs. Dorothy Ellsworth, Mrs. Bessie Davis, Mrs. Julia Nephin, Mrs. Amelia Massa, Mrs. Mary MacFarlane, Mrs. Louise Townsend and Mary Mahoney.

Supper Party For Countess

Mrs. William Stuart Spaulding of Boston, who is at her Birch Island camp in the Adirondacks, entertained at a large Sunday night supper party in honor of her son-in-law and daughter, Count and Countess Lorenzo Paolozzi of Rome, who are spending the summer in this country.

Guests at the party included Mr. and Mrs. F. Louis Slade, Mr. and Mrs. Harold Phelps Stokes, Mr. and Mrs. Robert Garrett with their daughters, Katharine, Alice and Barbara, and their son John Garrett, Dr. and Mrs. Edward Peterson and Mrs. Hotchkiss Ely with her daughter, Katrina.

Count and Countess Paolozzi were married in Rome last October. Before returning to Rome they will visit Mr. and Mrs. John Taylor Spaulding of Prides Crossing, uncle and aunt of the Countess.

Teachers to Wed

Mr. and Mrs. George M. Lee of West Concord announce the engagement of their daughter, [illegible], to Donald A. McNeil, son of the late Mr. and Mrs. Arthur C. McNeil of Springfield.

Both Miss Lee and Mr. McNeil are graduates of the Fitchburg State Teachers' College. The bride-elect is a teacher in the Browne School in Watertown. Mr. McNeil is a member of the faculty in Springfield high school.

Polo Star to Wed Saturday

Mr. and Mrs. Charles Fox Hovey of Beacon Hill and Marblehead Neck will be members of the wedding party at the marriage of Mrs. Hovey's sister, Elizabeth C. Hinckley, to Devereux Milburn, Jr., well known polo player of Westbury, L. I., next Saturday afternoon at Narragansett, R. I.

Mrs. Hovey will be matron of honor and her sisters, Mrs. Arnold Porter of Cambridge and Mrs. Robert S. King of Big Horn, Wyoming, will be bridesmaids together with Mrs. Arthur Weekes Jr., and Miss Kathryn Milburn, sisters of the bridegroom; Mrs. Montgomery Hare, Jr., Mrs. Clarence H. Gifford, Jr., Julia Kernan, Jane B. Thomas and Lucy Ann Schneider.

F. Skiddy Von Stade, Jr., one of Mr. Milburn's polo-playing associates, whose marriage to Susan Russell of Boston will take place August 12, will usher at Saturday's nuptials. The usher group will also include the bride's three brothers-in-law Mr. Hovey, Mr. Porter and Mr. King, Frederick White of Winchendon, Richard Sortwell of Wiscasset, Frank L. Hinckley, Jr., of Providence and Alexander Irving of Wilmington, Del.

The bride-to-be is the daughter of Mr. and Mrs. Frank L. Hinckley of Providence.

HONORS BOSTONIANS

Mr. and Mrs. Frank H. Lahey and Mrs. James J. [illegible] of Boston were week end guests of Mr. and Mrs. Joseph Bradley [illegible] at Southampton, L. I. who gave a [illegible] party for their visitors Saturday evening.

Superfluous Hair

[illegible]

Mrs. W. W. Hadley, 175 Tremont St.

[illegible]

SUMMER is HERE!
VACATIONS AHEAD!

Keep your hair soft and lovely with

★ ★

SNOW WHITE OIL WAVE 2.00

All permanents complete with 2 shampoos, finger wave trim

Eugene Wave 3.50

Shampoo and Finger Wave 50c

★ ALL WORK AS ADVERTISED
Our Shop Is Comfortably Cool

UNITED PERMANENT WAVE
8 WINTER ST., SUITE 404
Devonshire 6981 4th Floor

Smart Set Fashions

Hats They're Talking About

By ANNICE BRINK

IT SEEMS that no sooner does Paris create something captivating in the way of a fall hat, the sort of thing for which you would pay many francs, than we find it on our favorite shops' counters at anywhere from three to six dollars!

Take the case of the postillion hat with crown of "beef eater" inspiration which had all the continental fashion scribblers beating around for new adjectives. It featured the use of ostrich in Schiaparelli's pet combination of green and candy pink. Well, here 't. Just come and get it, and for very little cash. It's illustrated in the adjoining sketch.

Another wardrobe fillip-provider that'll hold you until you get some new fall clothes is the captivating little felt scoop, illustrated at the top, with lengths of shining ribbon cascading down the back. And a most flirtatious veil over your nose.

***FOR SHOPPING** information on these smart new hats, lots of high style at pinched-budget prices, phone Annice Brink, Fashion Editor, LIBerty 4000, week-days until 5.30, or write.*

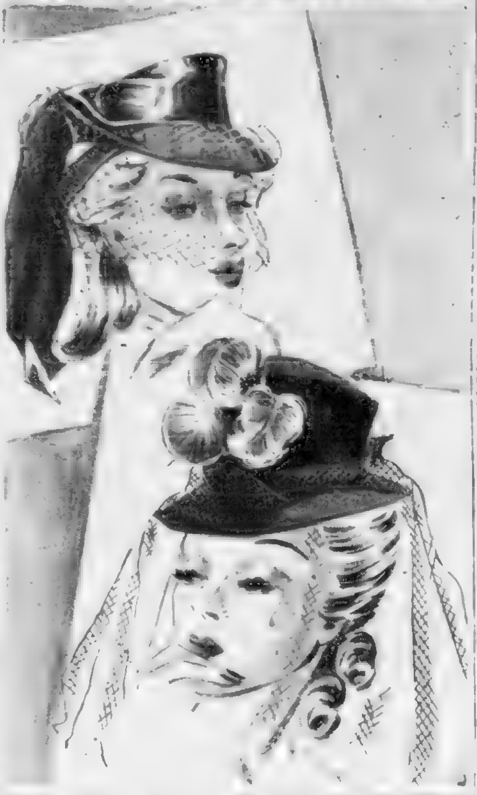

Marian Martin

Pattern

PATTERN 9074

You'll boot at sun and dust and wrinkles if you make this cool, tailored dress in a [illegible] that [illegible] A [illegible] Marian Martin shirtwaister Pattern 9074 [illegible]

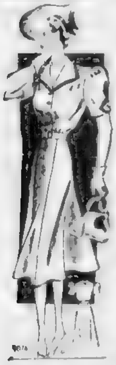

Pattern 9074 may be [illegible] sizes 34 [illegible] 40 42 44 [illegible] 48 [illegible] yards [illegible]

Send [illegible] cents in [illegible] for this Marian Martin pattern. Be sure to [illegible] number.

Summering out of town or on your own front [illegible] you can afford [illegible] ing the new Marian Martin Summer Pattern Book and sewing your own! Every age, from forty-plus down to tiniest toddler included [illegible] Pattern fifteen cents. Book and Pattern together, twenty five cents.

Send your order to [illegible] American, Pattern [illegible] West 18th St., New York, N. Y.

The Morning After Taking Carter's Little Liver Pills

Home and Kitchen

Home-Made 'Sundaes'

By MARTHA LEE

Ice cream is a fine, deserving summer dessert—and so are its cousins and its uncles and its aunts (courtesy Gilbert and Sullivan) named mousse and ice and sherbet! But ice cream with "[illegible] on" is a party, a feast, a triumph.

[illegible]

Buy some jars of sauces and good things suitable for toppers to keep [illegible] tainers in your refrigerator.

TOPPING COMBINATIONS

Peach preserves on peach ice [illegible] vanilla ice cream. Chocolate ice cream balls, rolled in shredded [illegible]

BANANA ROYAL

[illegible] with chopped Brazil nuts and [illegible] maraschino cherry.

CHOCOLATE NUT SAUCE

2 squares chocolate
1 cup water
[illegible] sugar
Salt
1 tsp. essence of mint
[illegible] butter
[illegible] Brazil nuts

[illegible] chocolate into 5 or 6 pieces. Add water and stir over direct heat until smooth and thick. Add sugar and salt and stir until dissolved. Boil 3 minutes, add mint and butter; add Brazil nuts and serve hot on ice cream.

MARSHMALLOW CREAM SAUCE

[illegible] cup water
1/3 cup white corn syrup
¾ cup sugar
16 marshmallows
[illegible] white [illegible]

Combine water, corn syrup and sugar and boil together until mixture [illegible] thread. Remove from [illegible] When smooth turn [illegible] into a bowl contain[illegible] Beat [illegible] until well mixed. Store in [illegible] jar in the refrigerator.

PAN AMERICAN SUNDAE

Add [illegible] cup sugar to 4 egg yolks, [illegible] beaten, and beat well [illegible] coffee [illegible] tablespoons of [illegible] cup [illegible] and 1 cup of the [illegible] to first mixture and cook in top of double boiler until mixture will coat a spoon; cool. Pour [illegible] ice cream and top with finely chopped Brazil nuts.

ELSIE ROBINSON writes the woman's viewpoint, discusses every-day affairs and problems, regularly in the Boston American.

You Can Be Beautiful

Silken Film of Suntan

By ARLINE GOULD

REMEMBER the days when "liquid powder" was some[illegible] that scrooched your skin up into a fine imitation of crepe [illegible] [illegible]

[illegible]

It is a smooth [illegible] and it will set makeup and keep it looking smooth for hours.

Its radical departure from all such previous forms of make-up lies in a special new formula. A [illegible]

Thus your skin is benefited by the rich non-greasy oils in the [illegible] all the while little lines and freckles [illegible]

The preparation is also put [illegible] this creates the smooth silkiness of [illegible]

To learn all about this liquid suntan make-up base, phone Arline Gould LIBerty 4000, week days until 5.30, or write, inclosing a stamped, self addressed envelope.

Shorthand Wedge To Good Jobs

Are you one of [illegible] as shorthand [illegible] ployment [illegible] A job instead of ANY job.

Shorthand is an art you can easily learn at home. Those mysterious "squiggles" you see in stenographers' notebooks are simple enough [illegible] sound of words [illegible]

By learning a few symbols a day you're soon able to write many of the words used in business dictation, are ready [illegible] dictation [illegible] then more rapidly.

Our 4[illegible] SHORTHAND [illegible] clearly explains the principles of Pitman [illegible] lessons, basic symbols, word signs, phrase forms. Tells how to acquire the speed, accuracy you need for business dictation, lecture notes.

Send 15c in coins for our booklet, PITMAN SHORTHAND SELF-TAUGHT, to Boston Evening American, Home Institute, 109 West 19th Street, New York, N. Y. Write plainly your NAME, ADDRESS, and the NAME of booklet.

Love

Trouble Ahead?

DEAR MISS FAIRFAX:

We were [illegible] and had two lovely children. Nine months ago we [illegible] is living [illegible] seldom see [illegible] doctor [illegible] months. My experience with marriage [illegible] ward all wo[illegible] only 26.

Two months ago I met a young lady, and have [illegible] her, though I know her to be a spoiled, pampered, selfish girl of 19. Do you think [illegible] of her character would change and bring me some happiness or am I headed for a second [illegible]

Spoiled, selfish and pampered young women are not apt to change, except through some great revolution of character.

Why [illegible] possible fire? You tell me your first [illegible]

SPAGHETTI WITH CHICKEN AND MUSHROOMS

(Tested by Good Housekeeping Institute)

[illegible]

INGREDIENTS

¼ cup minced onion
3 tbsp. salad oil or fat
¾ cup chopped celery
½ green pepper, minced
[illegible]
[illegible] cup diced cooked ham
1 No. 2½ can (1½ c.) tomatoes
½ cup canned mushrooms
1½ tsp. chili powder
1 tsp. salt
Speck pepper
1 cup [illegible]
1 8 oz. [illegible]
1 cup grated Parmesan cheese

METHOD OF PREPARATION

Cook the onion to a rich, golden [illegible] celery, green pepper, chicken, ham [illegible] broth, chili powder, salt, and pepper; let simmer gently about ½ [illegible] sauce and spaghetti [illegible] greased casserole and bake in a moderate oven of 325 deg. F. 45 min. Serve, passing a bowl of grated Parmesan cheese. Serves 6 to 8. SERVE with molded vegetable salad [illegible] and sugar [illegible] one dish [illegible] able for [illegible]

Birthday Horoscope

By FRANCES DRAKE

Monday, July 24

IF TODAY IS YOUR BIRTHDAY keen mentally, especially for [illegible] imaginative. Will [illegible] business. If you [illegible] with bargains [illegible] pursuits taboo. Keep wearing your [illegible]

Frances Drake,
Boston American
Box 2228, Boston, Mass.

PLEASE SEND ME INDIVIDUAL HOROSCOPE, PERSONAL DAILY GUIDE and LUCKY CALENDAR for the first six months of 1939.

I was Born: MONTH ......

DAY ......

Send 15c and large self addressed, stamped envelope

New *Under-arm* Cream Deodorant *safely* Stops Perspiration

1. [illegible]
2. [illegible]
3. Instantly stops perspiration for 1 to 3 days. Removes odor [illegible]
4. [illegible]
5. Arrid has been awarded the [illegible] Institute of Laundering for being harmless to fabric.

15 MILLION jars of Arrid have been sold. Try a jar today!

ARRID

39¢ a jar At all stores selling toilet goods (also in 10c and 59c jars)

BLONDIE You're the Cream In My Coffee—But You Curdled!

TEA
ICED TEA
1 2 3 4 5 6 7 8 9 10
WITH LEMON
YOUNG

THE Runaway

by **KATHLEEN NORRIS**

The touch of his hand brought back a warmth to her veins.

B[illegible] Becky [illegible] of his [illegible] ... [illegible] some reason [illegible] into her eyes ... [illegible]

[illegible]

RECOVERY

[illegible]

THE REAL GAVIN

[illegible] ... the [illegible] Dr. Greer [illegible] Laura had [illegible] ... Mrs. Flood [illegible] ... That was [illegible] ... [illegible] Laura [illegible] ... her breath [illegible] ... a hospital [illegible] ... the great thing was [illegible] was safely [illegible] and [illegible] Becky felt [illegible] by the pres[illegible] a few of each of the [illegible] [illegible] could move about. A [illegible] Lockerwells' [illegible] whose talk was wist[illegible] ... Mrs. [illegible] and enjoyed a confi[illegible] ... with her clothes on. She'll get up [illegible] 11, and go downtown and [illegible]

Rebecca [illegible] her [illegible] face turned [illegible] mirror.

[illegible] does she . . . ?" She left the sentence unfinished.

"[illegible] she does," the nurse said. "Couldn't you smell it? She's a smart woman, Mrs. Tevers is. She could make an awful lot of money out of this place, because she's got three big doctors pulling for her—you know what I mean? They've known her for years and they like her. But she won't be up until 10 o'clock tomorrow. Then she'll do everything. I tell you she's smart. She can cook invalid food so that they like it better than regular food, and she babies them all—[illegible] them [illegible] marshmallows and the favors she gets at night clubs.

"[illegible] if that girl isn't in d[illegible] t's before she's much older I miss my guess. I'm fond of her," the nurse said, now putting her short hair [illegible]. "But I [illegible] I'm pretty sick of it. I'm a widow with one of the [illegible] you ever saw [illegible]—Jacky, we call her. I'm going to quit here and do something where I can have Jacky with me.

"I'm sick of never knowing how she's going to be, from one day to [illegible] for two months. She hasn't paid the cook for seven and Rollie told Laura right out she was going to [illegible]

EXPENSES

[illegible] But [illegible] ... [illegible] forty a week."

"[illegible] a week," Rebecca [illegible] ... [illegible] details, never questioning anything!

Rebecca had not [illegible] "Mrs. Flood." Even to Gavin, lazy and languid in convalescence, the name sounded unfamiliar.

"So we were married, eh?"

"You remember it, Gavin?"

"Sure. I remember [illegible]. Old feller with a beard—"

"The minister, yes. They thought you were dying; in fact Doctor Greer said you were. And you thought so. You whispered to me that you'd die happier if we were married."

"Don't you remember that [illegible] was the day I was going down into a well, and coming up ag[illegible] and resting awhile, and then go[illegible]ing down down d[illegible] ness again. [illegible] me up. But I remember you crying and saying, 'We're married now, Gavin. We're together now forever!'"

At the end of the week she paid Laura 47 dollars, Laura writing a [illegible] suggesting that Rebecca make a [illegible] present to Rome, the colored cook, and "get a little something" for Emma. Rebecca seized this opportunity to introduce the subjects of [illegible]

"Give her two dollars," said Gavin, and apparently thought no more of it. Rebecca gave Rollie two dollars and bought an embroidered collar for Mrs. Battock to give J[illegible].

Laura saw to it that Gavin had a generous supply of supplementary delicacies, and he grew stronger [illegible]

[illegible] On the morning [illegible] their week at Laura's [illegible] at the bay window [illegible] at her over his breakfast tray.

"Hello, [illegible]" said Gavin. "What a sleep you've had! Nothing waked [illegible] a bath and a shave, and [illegible] I didn't dress was that you've hid my clothes! Come over here and [illegible] me."

"[illegible], you're pretty, Becky!" he said. And [illegible] that had been lacking in these dreary weeks came suddenly back into her life, sang in her soul and [illegible] warm in her veins. The touch of his hand as he laid it over hers was [illegible].

With Gavin nearly well, what is ahead for Becky? Can she make a home for him? Don't miss tomorrow's absorbing chapter.

Advertisement

SURE DEATH TO
BED BUGS

A New [illegible] ... Simple [illegible] ... [illegible] 1,000,000 cans of Peterman's [illegible] last year. At your druggist's, 25c

PETERMAN'S DISCOVERY

Advertisement

PAINFUL — ITCHING PILES

QUICKLY RELIEVED NATURE'S WAY

Zobrand Pile Cones are soft quick melting suppositories that help check the bleeding and soothe the itching and soreness by their herbal medication. They lubricate the passage allowing easier movements and, being astringent, they help reduce the swellings. You'll never know what comfort they can provide until you try your first box. Only 65c for a box of 12 at all Nature Food Centres Stores. (Add 5c for mail orders.)

NATURE FOOD CENTRES STORES
BOSTON—7? Tremont St. 19 Massachusetts Ave. CAMBRIDGE—? ? Mass. Ave. LYNN—201 Union St. WORCESTER—? Main St. PROVIDENCE—94 Washington St. PAWTUCKET—2?1 Main St. SPRINGFIELD—1231 Main St.

THE PHANTOM

For Those Who Came in Late

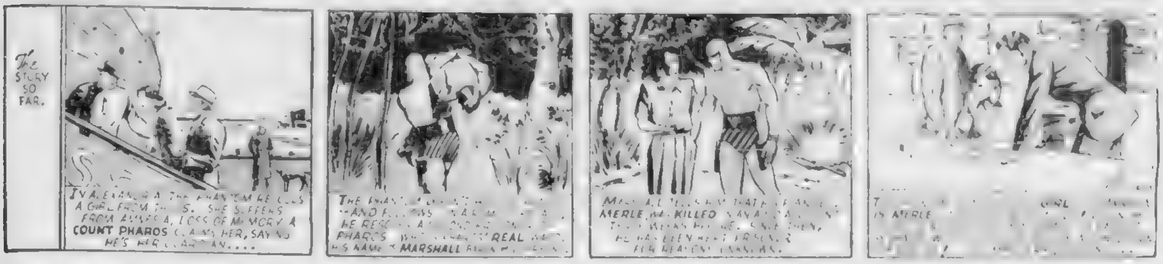
The STORY SO FAR.
SHE SUFFERS FROM AMNESIA, LOSS OF MEMORY. A COUNT PHAROS CLAIMS HER, SAYS HE'S HER GUARDIAN....
REAL ... MARSHALL
MERLE ... KILLED

POPEYE

Bracelets Are for Sissies!

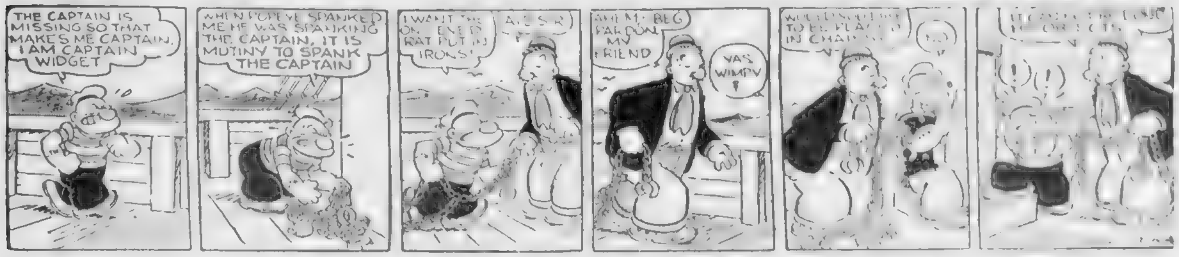
THE CAPTAIN IS MISSING SO THAT MAKES ME CAPTAIN. I AM CAPTAIN WIDGET
WHEN POPEYE SPANKED ME HE WAS SPANKING THE CAPTAIN, IT IS MUTINY TO SPANK THE CAPTAIN
I WANT THE ... RAT PUT IN IRONS!
AHEM! BEG PARDON MY FRIEND
YAS WIMPY ?
(!) (!)

SKIPPY

According to His Own Experience

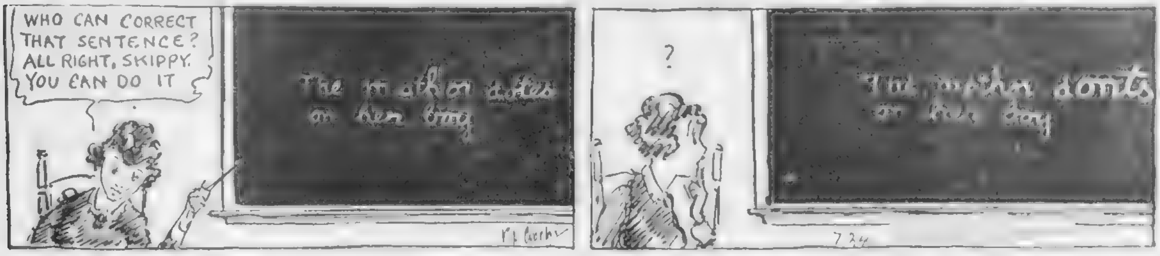
WHO CAN CORRECT THAT SENTENCE? ALL RIGHT, SKIPPY. YOU CAN DO IT
?
7-24

SECRET AGENT X-9

The G-Man Aims His Candid Camera

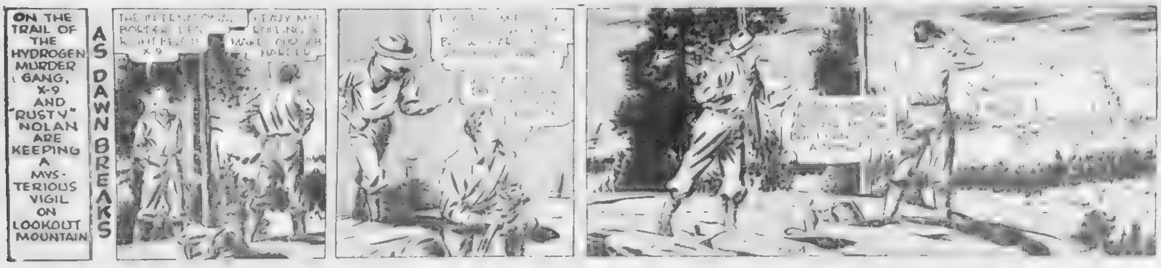
ON THE TRAIL OF THE HYDROGEN MURDER GANG, X-9 AND "RUSTY" NOLAN ARE KEEPING A MYS-TERIOUS VIGIL ON LOOKOUT MOUNTAIN
AS DAWN BREAKS
X-9

MANDRAKE THE MAGICIAN

Mandrake's Man Friday

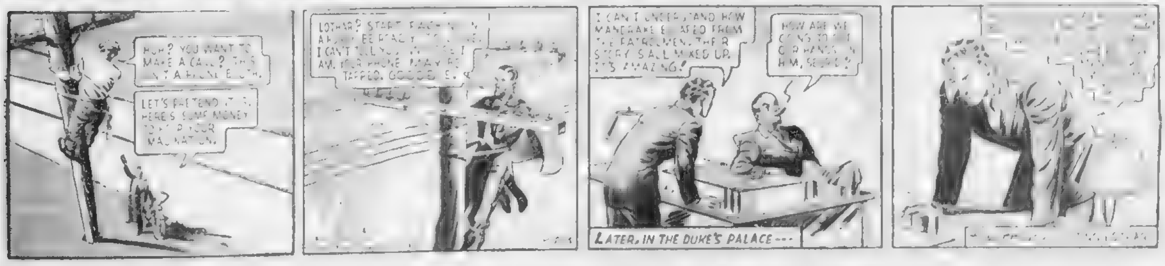
HUH? YOU WANT TO MAKE A CALL? THIS ISN'T A PHONE BOOTH.
LET'S PRETEND IT IS. HERE'S SOME MONEY TO HELP YOUR IMAGINATION.
LOTHAR? START ... I CAN'T TELL YOU ... AM. YOUR PHONE MAY BE TAPPED. GOOD-BYE.
I CAN'T UNDERSTAND HOW MANDRAKE ESCAPED FROM THE PATROLMEN. THEIR STORY IS ALL MIXED UP. IT'S AMAZING!
HOW ARE WE GOING TO GET OUR HANDS ON HIM, SENOR?
LATER, IN THE DUKE'S PALACE---

Henry, Carl Anderson's Popular Comic, Appears on Page 13

WHAT IS THE WORLD'S SPEED SHORTHAND RECORD?
282 Words a Minute
To get food-energy fast enjoy a big bar of delicious
CURTISS Baby 5 Ruth
CANDY IS DELICIOUS FOOD—ENJOY SOME EVERY DAY
BECAUSE—IT'S RICH IN DEXTROSE
THE SUGAR YOUR BODY USES DIRECTLY FOR ENERGY

BRINGING UP FATHER

Can You Beat It!

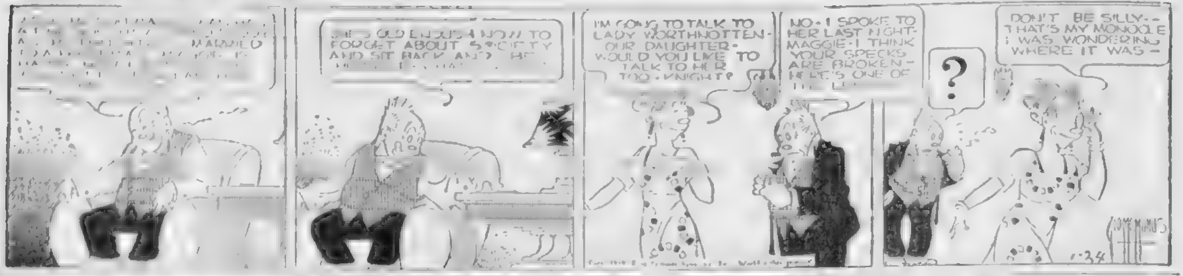
[illegible] MARRIED [illegible]
SHE'S OLD ENOUGH NOW TO FORGET ABOUT SOCIETY AND SIT BACK AND [illegible]
I'M GOING TO TALK TO LADY WORTHNOTTEN - OUR DAUGHTER - WOULD YOU LIKE TO TALK TO HER TOO - KNIGHT?
NO - I SPOKE TO HER LAST NIGHT - MAGGIE - I THINK YOUR SPECKS ARE BROKEN - HERE'S ONE OF [illegible]
?
DON'T BE SILLY - THAT'S MY MONOCLE I WAS WONDERING WHERE IT WAS -
GEO McMANUS

HUGH [illegible]

BRADSHAW

Financial Editor

Hub Wool Prices Promise Upturn

At a time when commodity prices are the cynosure of many observers's eyes Boston wool prices give promise of providing the necessary upward leadership . . .

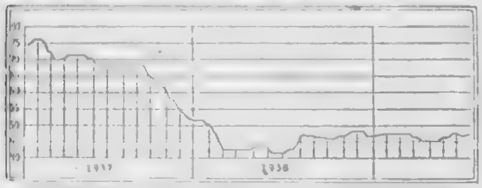

CONDITIONS . . . Surrounding [illegible] wool market are decided[ly] on the favorable side . . . Department of Agriculture reports in[dicate] a good volume of business [illegible] transacted recently . . . [illegible] trading in the West has been quite brisk . . . With stocks at many points showing a consider[able] [re]duction . . . The average [illegible] domestic wool quotations [illegible] by Dun & Bradstreet has been moving gently higher of late . . . For some time it has been [hold]ing above levels of a year pre[vious] [illegible] . . .

THE CHART . . . Reproduced here today was constructed by our writer from the weekly Dun & [Bradstreet] [illegible] . . . the great stability shown for [illegible] . . . With the average hold[ing] [illegible] a 3 cent per pound [illegible] [illegible] almost considera[tions] alone will take a very bullish [illegible] broken on the upside . . . And with surrounding conditions so favorable that is a likely near term possibility . . . In reading the chart the horizontal line is divided into years by months . . . And the vertical scale measures the price in pounds . . . The latest figure for last week being 47.04 cents per pound.

IMPORTANT . . . Gains were shown by Massachusetts federal savings and loan associations during the first half of the year . . . Ernest A. Hale, president of the New England Federal Savings League, calls our attention to significant changes shown in the report of the Federal Home Loan Bank Board . . . A reduction of more than half a million dollars in [the] amount of real estate owned . . . And a gain of [illegible] per cent in reserves and undivided profits are the most important features of the combined semiannual statement of the Bay State banks . . .

THE CHANGES . . . As [illegible] by Mr. Hale, have great significance . . . since he informs us they result from a determined policy followed by the savings and loan institutions . . . Aimed at building up reserves in preparation for the time when money markets will be less easy than at present . . . At the same time the sale of $855,000 of real estate by the 26 federal associations is particularly interesting . . . Since it indicates residential property in this region has a better market than is generally reported or appreciated . . .

MERRYLE STANLEY

RUKEYSER

Economic Commentator

Low Farm Prices Hold Back Prosperity

Low agricultural prices constitute the log jam which delays the [oncoming] of full national prosperity. Even with federal benefits and subsidies, the prospective farm gross income is down about one third from the 1929.

Even in the gay twenties a vast [illegible] that even then [illegible] was disproportionate [in] comparison with that of [illegible]. The McNary Hau[gen] [illegible]

[Though] the farm problem has not yet been solved, there is growing sophistication, especially on [illegible]

[illegible] the American economy to work at [illegible] full employment, a farm income of some fourteen thousand millions would be desirable.

What is needed is to bring the [agri]cultural side into balance with the industrial side. This would require:

Giving American farmers a virtual monopoly on the home market, permitting competitive imports only in time of drought or other emergency.

Encouraging the production at home of agricultural products now largely imported.

Industrial uses for agricultural products.

As a stop-gap remedy until the fundamental readjustments were accomplished, a two-price system for primary agricultural staples, with the price for the portion of such crops to be pro[duced] at home to be [re]lated to the industrial wage.

Buying of Utilities Halts Dip

NEW YORK, July 24 (AP)—Buying in utilities halted a mild retreat in today's stock market.

While volume was relatively light after an active start, early declines running to a point or so were reduced or replaced with modest gains.

Brokers attributed the forenoon setback mainly to profit cashing on the recent rally which had pushed up on numerous issues to new year's highs following weeks of apathetic sessions.

The financial district still was encouraged by the generally constructive domestic business picture and lessening of apprehension over foreign developments.

Boston Stock Favorites

	Last	Chg.
Adams Express	8½	
A[illegible]	77½	[illegible]
Alaska Juneau	7⅜	– ⅛
Allegheny	⅞	
Allied Chemical	171¾	
Am Home Prod	53½	– ½
Am Rad & St S	13	– ⅜
American Smelt	46⅜	– 1
Am T & T	167	– ⅝
[illegible]	[illegible]	[illegible]
American Wat Wks	11¼	
Anaconda	27	– ⅝
Armour Ill	[illegible]	+ ¼
Atchison	30	– ⅜
[illegible]	4⅜	¼
[illegible]	3	¼
[illegible]	⅞	¼
Bendix Aviation	25⅛	– ⅜
Bethlehem Steel	63½	1½
Beth Steel 7pc pf	109	+ ⅝
Borden Co	21⅜	
Canadian Pacific	4⅛	
Case J I	[illegible]	+ ½
Cerro de Pasco	37⅞	– ⅜
Ches & Ohio	36	+ ⅛
Chrysler	83	– 1
Coca Cola	[illegible]	– 1
Columbia Gas & El	7	– ⅛
Coml Invest Tr	54½	+ ⅞
Coml Solvent	11⅛	– ⅛
Cons Edison	32⅛	
Cont Oil	[illegible]	+ ⅛
Continental Can	38	– ½
Del Lac & W[illegible]	[illegible]	
Douglas Aircraft	73½	
DuPont	158	– ½
Eastman Kodak	[illegible]	– ⅛
[illegible]	[illegible]	⅛
[illegible]	[illegible]	
[illegible]	[illegible]	¼
[illegible]	[illegible]	1¼
Gillette S R	[illegible]	
Hecker Prod	[illegible]	
Hudson Motor		
Int Harvester	[illegible]	⅛
Int Nickel	49⅛	– ⅛
Int Tel & Tel	[illegible]	– ⅛
Johns Manville	[illegible]	– ⅛
Kennecott Copper	37	– ⅜
Lehigh Valley RR	4⅛	+ ⅛
Liggett & Myers B	109	
Loew's Inc	45½	– ⅛
Lorillard	[illegible]	– ⅛
Montgomery Ward	[illegible]	– 1
Nash Kelvinator	7	
National Biscuit	[illegible]	
Nat Cash Reg	[illegible]	– ⅛
National Dairy Pr	17½	– ⅛
National Distillers	26	
N Y Central	16⅛	– ⅛
New Haven	⅝	
North America	24	– ½
Packard	3⅜	
[illegible]	[illegible]	[illegible]
[illegible]	[illegible]	[illegible]
[illegible]	[illegible]	[illegible]
[illegible]	[illegible]	[illegible]
Pub Serv N J	[illegible]	
Radio	6⅝	+ ⅛
Remington Rand	12⅜	– ⅛
[illegible]	8⅜	– ⅜
[illegible]	[illegible]	[illegible]
[illegible]	[illegible]	
[illegible]	[illegible]	
[illegible]	[illegible]	[illegible]
[illegible]	[illegible]	[illegible]
[illegible]	[illegible]	[illegible]
[illegible]	[illegible]	[illegible]
[illegible]	3	[illegible]
[illegible]	[illegible]	[illegible]
[illegible]	3	[illegible]
Stand Oil Cal	[illegible]	[illegible]
Stand Oil N J	[illegible]	[illegible]
Texas Corp	[illegible]	[illegible]
Timken Roll B	[illegible]	– ¾
Union Carbide	81½	– 2[illegible]
Union Pacific	100¼	
United Aircraft	[illegible]	+ [illegible]
United Corp	3	[illegible]
United Gas Imp	13	
U S Rubber	[illegible]	[illegible]
U S Smelting	[illegible]	+ 1
U S Steel	[illegible]	[illegible]
Western Union	[illegible]	[illegible]
Westinghouse	[illegible]	– [illegible]
Woolworth	48½	– ⅜

Logan Bill Passage Dooms Deal Power

By GEORGE ROTHWELL BROWN

Special to Boston Evening American

WASHINGTON, July 24—Senator Alden Barkley's Democratic leadership of the Senate is beginning to look blue and frazzled at the edges.

The Senate, refusing to follow its leader on the anti-neutrality issue, has also passed, by unanimous consent, a bill by Senator Logan (Ky.) to clip the wings of the most arrogant bureaucracy this country has ever seen.

It represents the first serious effort by Congress to take back some of the vast powers which for six or seven years it has scattered to every crackpot and schemer who demanded it in the name of "reform."

For six or seven years Congress has conferred its constitutional powers on unconstitutional bureaucracy with an amazing carelessness, not realizing that they were establishing a totalitarian socialistic state in America.

When the Logan bill was reached on the Senate calendar on Tuesday, it went through without debate.

On Wednesday heaven and earth were moved [illegible] the Logan Bill. It is to be hoped that Senator Logan will stand firm and refuse any concessions.

Senator Logan declared in the Senate when the New Deal [illegible] to save itself from [illegible] loss of power:

"The sole issue is whether we shall have a government by men or a government by law.

"There are a number of persons connected with the present administration who believe it ought to be a government by men, and so they are very rabidly opposed to this bill.

"The bureaus desire to work out their own regulations free from interference by Congress."

An identical bill, by Representative Francis E. Walter, (Pa.), has been reported by the House judiciary committee, and is now [on the] calendar.

Walter, also a Democrat, has asked the Democratic l[eaders] [to] permit this bill to come [illegible] before adjournment.

This bill is vital to the recovery by the American people of their right to appeal to the courts from the dictatorial decisions of the labor board, and other arrogant boards and commissions of the great New Deal bureaucracy.

The Senate should stand by its guns. It has passed the bill.

The House should now act, making possible a return to American justice and liberty.

Warner Bros.

NEW YORK, July 24 (AP)—Warner Bros. Pictures, Inc., reported today net profit for the 39 weeks ended May 27 of $2,912,186, or 70 cents a com[mon share], [com]pared with $3,282,765, or 80 cents a share, in the period ended May 28, 1938.

Textile Mills Hold Out for Higher Prices

NEW YORK, July 24 (AP)—Few items were available at old price levels in Worth street's cotton goods district today as dealers reported practically all mills held firm at last week's late advance.

Buyers, however, backed away and business fell off to a slow pace.

[illegible] was brisk, and acetate fabrics were hard to get. The advance in spot wool tops gave an underlying firmness to woolen [goods].

Activity picked up in silk fabrics, although many buyers con[illegible]. Burlap locally remained unchanged for spot goods, despite easier Calcutta cables.

STATLER HOTELS PROMOTIONS

NEW YORK, July 24—Arthur F. Douglas, secretary and treasurer [of] H[otels] Statler Company, Inc., has been elected executive vice president, and John L. Hennessy, vice chairman of the board of directors, will [illegible] general [su]pervision of operations throughout [illegible] Statler hotels.

Frank A. D[illegible] resigned his position as executive vice president. He will continue as director.

Douglas is the brother of William O. Douglas, associate justice of the Supreme Court of the United States.

BIG SPURT IN STEEL OPERATIONS

NEW YORK, July 24 (AP)—Operations in the steel industry for the current week will advance 4.2 points to 60.6 per cent of capacity, again the highest for the year, compared with 56.4 per cent last week, the American Iron and Steel Institute estimated today.

A month ago operations were at the rate of 54.3 per cent of capacity, while a year ago they were 37 per cent.

Crossword Solution

Puzzle appears on Page 17

T	A	L	C	■	D	A	B	■	B	L	O	W
O	R	A	L	■	O	W	E	■	R	I	D	E
R	I	V	E	T	I	N	G	■	E	B	O	N
E	L	E	V	E	N	■	O	B	V	E	R	T
■	■	■	E	N	G	I	N	E	E	R	■	■
A	F	A	R	■	■	D	I	S	T	A	N	T
R	I	D	■	T	R	E	A	T	■	T	O	O
T	R	A	C	H	E	A	■	■	C	E	D	E
■	■	P	R	E	C	L	U	D	E	■	■	■
K	E	T	O	N	E	■	N	O	R	M	A	L
E	R	I	N	■	I	N	I	T	I	A	T	E
R	I	V	E	■	P	O	T	■	S	L	O	E
F	E	E	S	■	T	R	Y	■	E	L	M	S

MONEY TO LOAN

HOW TO GET A CASH LOAN

ON NEW FIT YOUR BUDGET PLAN

Borrow $20 to $300 *without co-makers or endorsers* • Repay in 2 to 20 convenient monthly installments as you choose • No bankable security required • No embarrassment or delay

IF YOU need cash, Household's new plan is a simple, convenient way for you to get it. You borrow without co-makers or endorsers. You repay in 2 to 20 convenient monthly installments as best fits your budget. The faster you repay your loan, the less it costs you. Let's assume that you need $100 and that you can conveniently repay $9.75 a month. The table below shows that 12 installments of $9.75 each will repay your loan in full, including charges. Or suppose you can pay more each month: Six monthly payments of $18.15 repays $100. Or if you wish smaller monthly payments, you can repay as little as $6.41 per month for 20 months.

Simple to borrow

To get a Household Finance loan of $20 to $300 you merely tell us about your needs—and leave an application. No credit inquiries are made of friends or relatives. No one has to sign the loan papers with you (married couples sign together). You get your loan promptly. Usually the money is ready for you the day after you apply.

Choose the payment that fits your budget

Find the amount of cash you need in the first column of the loan table. Then read across, picking out the monthly payment which fits your budget. See how you can make very small payments if you wish. Or you can pay larger installments and pay up sooner. Note how little your loan costs if you repay in a short time. A loan of $100 repaid in four monthly instalments costs only $[illegible]. And to get your Household loan you need no endorsers. You are [illegible] sance of asking others [illegible] co-makers.

In your own interest don't get a loan anywhere [illegible] Household [illegible] convenience of H[illegible] [illegible] without obligation.

YOU CAN BORROW $20 TO $300 IF YOU CAN MAKE THESE SMALL MONTHLY PAYMENTS

Cash Loan You Get	2 mos.	4 mos.	6 mos.	8 mos.	10 mos.	12 mos	16 mos	18 mos	20 mos
$ 20	$10.38	$ 5.32	$ 3.63	$ 2.79	$ 2.29	$ 1.95			
30	15.56	7.97	5.45	4.18	3.43	2.92			
40	20.75	10.63	7.26	5.58	4.57	3.90			
50	25.94	13.29	9.08	6.97	5.71	4.87			
60	31.13	15.95	10.89	8.37	6.86	5.85	$ 4.60	$ 4.18	$ 3.85
70	36.32	18.61	12.71	9.76	8.00	6.82	5.36	4.88	4.49
80	41.51	21.27	14.52	11.16	9.14	7.80	6.13	5.57	5.13
90	46.69	23.92	16.34	12.55	10.28	8.77	6.89	6.27	5.77
100	51.88	26.58	18.15	13.95	11.43	9.75	7.66	6.97	6.41
125	64.85	33.23	22.69	17.43	14.28	12.19	9.57	8.71	8.02
150	77.82	39.87	27.23	20.92	17.14	14.62	11.49	10.45	9.62
175	90.79	46.52	31.77	24.41	20.00	17.06	13.40	12.19	11.23
200	103.77	53.16	[illegible]	[illegible]	[illegible]	[illegible]	[illegible]	[illegible]	[illegible]
225	[illegible]	[illegible]	[illegible]	[illegible]	[illegible]	[illegible]	[illegible]	[illegible]	[illegible]
250	129.71	66.45	45.39	34.87	28.56	24.37	19.15	17.42	16.04
275	142.68	73.10	49.93	38.35	31.42	26.81	21.06	[illegible]	[illegible]
300	155.65	79.75	54.46	41.84	34.28	29.25	22.98	20.90	19.24

This table is based on prompt repayment. Payments may be made in advance of the day they are due, if you wish. Advance payment reduces the cost of your loan proportionately, since you pay charges only for the actual time you have the money. Payments are calculated at Household's rate of 2½% per month, which is less than the lawful maximum.

READ THIS GUARANTEE

We guarantee the total amount figured by using this table to be the full amount you will pay, [illegible] on schedule. *You will pay less if you pay your loan ahead [illegible]*

B E Henderson

HOUSEHOLD FINANCE

CORPORATION

"Doctor of Family Finances"

BOSTON

★80 Boylston Street—Cor. Tremont St., Suite 501, Little Bldg. License No. 16 HUBbard 5844

80 Temple Pl.—Cor. Washington. 5th Floor, Hoke Bldg. License No. 202 HUBbard 4142

110 Tremont Street [illegible] License No. 223 [illegible]

BROOKLINE

At Coolidge Corners—1302 Beacon Street, 2nd Floor, Fitzer Block. License No. 141 [illegible]

CAMBRIDGE

678 Massachusetts Ave. 5th Fl., Central Sq. Bldg. License No. 64 TROwbridge 5022

QUINCY

1372 Hancock St.—3rd Fl. Quincy Savings Bank Bldg. License No. 188

DORCHESTER

At Upham's Corner—598 Columbia Road, 2nd Floor. License No. 143

MALDEN

351 Main Street 2nd Floor. License No. 6

LYNN

7 Willow St. at Central. Central National Bank [illegible] Floor. License No. 156

SALEM

214½ Essex Street over Hummel's. License No. 18

LOWELL

24 Merrimack Street Chalifoux Bldg. License No. [illegible]

★SPECIAL QUICK SERVICE AT THIS NEW BOSTON OFFICE

Personal **LOANS**

on just your own signature

For salaried people, loans up to $300 based entirely on earning capacity and responsibility . . on signature only, or just those of husband and wife. Come in.

Personal

FINANCE COMPANY

2 OFFICES IN BOSTON

License 23, 73 Tremont St. LAF. 8992
License 67, 80 Boylston St. HUB. 3128

OTHER SUBURBAN OFFICES IN

Brookline	Everett	Quincy
Cambridge	Malden	Roslindale
Chelsea	Medford	Somerville
Dorchester	Newton	Waltham

Ask us about our BRAND NEW Series ALL PURPOSE CREDIT CARD

DANCING

BALLROOM Guaranteed in 4 LESSONS TAP Also Taught
PROF. RITTER 377 TREMONT ST. DEV. 7330

LOANS UP TO $300

If you need money for [illegible] in fact any worth while purpose [illegible] phone nearest office.

NATIONAL LOAN SOCIETY

294 WASH. ST., BOSTON
Room 206 License 82 Liberty 8544
689 MASS. AVE., CAMBRIDGE
Room 310 License 117 Trowbridge 5715
1 SALEM STREET, MALDEN
Room 204 License 177 Malden 6685
1468 HANCOCK ST., QUINCY
Room 205 License 58 Granite 7286

EMPLOYMENT

68—Instructions

BE A CERTIFIED WELDER

New England's Only Exclusive Welding School. Summer classes now forming. New England Welding Laboratories, Inc. 18 St. Stephen St. Boston. Com. 4717

Need Money—Read the Boston Record-American Want Ads.

FOR SALE

127—Clothing—Furs

ALTERATION SALE
1-2 PANT SUITS · TOPCOATS
NOW 7 · 11 · 14
UNITED CLOTHIERS
103 WASHINGTON ST.

130—Refrigerators

[illegible]

REFRIGERATORS G.E. FRIGIDAIRE NORGE. Others $15 $20 $25 Bell, 714 Mass. Ave., Cambridge

131—Washing Machines

[illegible]

135—Radios—Equipment

[illegible] $8 BELL, 714 Mass. Ave., Camb. Tro. [illegible]

REAL ESTATE

80—Houses for Sale

WEYMOUTH $2500

$200 DOWN—$20 MONTH [illegible] Mr. Moore, 33 Clinton Rd., E. Weymouth

ANNOUNCEMENTS

1—Legal

TREASURY DEPARTMENT, Office of District Supervisor, Alcohol Tax Unit, Bureau of Internal Revenue, Boston, Mass. [illegible] of first publication [illegible] Massachusetts, on August [illegible] a. m., as provided in [illegible] SIDNEY [illegible]

2—Bids and Proposals

[illegible]

9—Funeral Directors

J. S. WATERMAN & SONS
SINCE 1832
FUNERAL SERVICE
Local and Suburban

10—Monuments

MONUMENTS
AT A SAVING—WRITE FOR DESIGNS
THEO. J. CRAIG [illegible]
[illegible] QUINCY, MASS.
Free Transportation

19—Medical

FREE, X-RAY

[illegible] A. M. to 4 P. M. Other days 10 A. M. to 8 P. M. Closed Sundays and Holidays

PROSTATE KIDNEY-BLOOD CHRONIC DISEASES
Reasonable Fee—Hours 9-8—Consultation Free
C. B. CONNER, M.D. 32 BOYLSTON ST. HAN. 5938

RENTALS

93—Moving—Trucking—Storage

CHAMPION MOVERS
5 RMS. $10 LOCAL Car. RR34 All Vans PIANOS $4 [illegible] $6 [illegible] Insure

94—Unfurnished Apartments

[illegible] bath, [illegible]

97—Summer Homes

[illegible] BEACH—[illegible] minutes to bathing. 4 rooms, bath, gas and elec. [illegible] to Sept. 15. Ocean 1098 R

104—Children to Board

[illegible] 149 Hamilton St., Cam.

WANTED—Children to board, birth up. Miller, 32 Linden Place, E. Wey. 0896

AUTOMOTIVE

201—Trucks For Sale

'36 Ford SEDAN DELIVERY. Make OFFER. CRAM 15 Cambria St. KEN 5000

202—Automobiles Wanted

SPOT CASH FOR YOUR CAR
—HIGHEST PRICES—
CALL OR DRIVE IN—INSTANT SERVICE
BRILLIANT'S
192 BROADWAY SOMERVILLE • SOM. 2440

CASH for your car, Beach Wagon or truck. Highest price paid. 1540 Columbus Ave., Roxbury. GAR. 8198.

Cash for Your Car or Beach Wagon
1 Hour Service. Harvey, Everett 2000

CASH FOR YOUR CAR. WE PAY $50 TO $100 MORE. CALL GAR. 9007.

Cars Wanted Ready Cash, Alg. 7780. 290 Wash. St., Brighton

Trucks And Cars Wanted, KARAS AUTO SALES, 965 Columbus Ave. Bos. GAR. 8469

Need Money—Read the Boston Record-American Want Ads

AUTOMOTIVE

200—Automobiles For Sale

GOODYEAR AND MOHAWK
NEW TIRES $5.30
4.75-19

Use Our Easy
BUDGET PLAN

OTHER SIZES EQUALLY LOW
EASY PAYMENTS TO SUIT YOUR INDIVIDUAL NEEDS
Ask Mr. Sandler

STRATTON
STA. 9200
1117 COMMONWEALTH AVE.

'38 Dodge 4-Dr. Tr. Sedan
$150 DOWN—$20 [illegible]

CYPRESS MOTORS
316 Boylston St., Brookline
Lon. 3737

PRINCETON BARGAINS!
'31 Auburn Conv. Cpe. 6 w. $35
'37 Willys [illegible] Tr. Sedan [illegible]
'34 Plym. De Luxe Coach $55
PRINCETON MOTOR SALES Inc.

'36 Ford Convertible Sedan
$399

'38 Ford 85 Tudor Tr. [illegible]
'38 Terraplane D. L. Sedan $415
'37 Dodge Trunk Sedan $445
HOOVER MOTORS
MOTOR MART, PARK SQ.
HUB. 7180 · OPEN EVENINGS

WANT TO SAVE $355

'37 FORD PICK-UP $345
Good motor, excellent [illegible] Russell Burnett [illegible]

30 Miles to Gal. of Gas
WILLYS [illegible]

'36 FORD ROADSTER $100
Down car looks and runs like new. Practically new tires, radio, many extras. Bargain [illegible]

'35 Ford Conv. Cpe. $295

$150 OFF COST
Motor Sales [illegible] Parkway [illegible]

GUARANTEED Auto Repairs on time payments. Accident work a specialty. Community Pontiac Co. 280 Wash. St., Brighton. ALG. 7780. Instant service.

Rockne Sedan '32, good cond. Woburn 1300 **$59**

[illegible] Very [illegible] **$55**

'38 CHEV. TOWN SEDAN, $598 [illegible]

Mr. BOSTON

By JACK CONWAY

ONE CANNOT consider $22,274,315 small change, and that is what the final mutuel handle was at Suffolk Downs following 60 days of racing . . . Old Jawn Public, his Missus or perhaps the girl friend managed to dig up an average of $371,238 fresh spinach a day . . . They should at least be complimented on their ability to replenish their bankrolls even if their handicapping wasn't always 100 per cent.

[illegible] souls will be at Rockingham Park this [illegible] dent that with new surroundings and different [illegible] track fans are like gypsies in the fact they are restless and like to keep moving to new fields . . . Many of them got a bit damaged whacking away at the [illegible] mutuel machines at Suffolk Downs, and they believe they [illegible] able to make better advances against Lou Smith's inner defenses.

As the poet said, hope springs eternal in the human breast . . . I believe this is more true of race track devotees than of any [illegible]

"One could have played Xavier on his race against Boston Pal," [illegible] the Wesley M. Sears horse picked up $9650 as he won the Puritan Handicap to pay $52.80.

Xavier was flying through the stretch run, and his time of 1.49 [illegible] for the one mile and a furlong was only two fifths slower than the track record established by Seabiscuit on August 7, 1937 . . . Of course Miss Mary Xavier Sullivan of the staff of this newspaper had two bobs right on the winner's nose . . . Miss Sullivan couldn't pass up a horse with the name Xavier.

A 1-5 betting choice never had a place in my book . . . I wouldn't [illegible] it in the month of July . . . The Challedon backers felt the same way and received $2[illegible] for their money when Johnstown proved that after all he is only a horse . . . It is better to watch a race and not bet on it if you think a 1-5 favorite cannot lose.

• • •

Doyle's Dressing Gown of Lamb's Wool

I QUOTE from the Daily Mail of London:

"Jack Doyle, resplendent in dressing gown of lamb's wool, answered the bell against Eddie Phillips shortly after 11 o'clock . . . and [illegible] later he was lying with his toes turned up, out to the world.

"Doyle had looked very sunburned and handsome in green silk shorts, but Movita, his film star wife, did not go to see him. Husband Doyle would not let her.

"When it was over 12 police officers round the ringside escorted Doyle through the jeering, laughing crowd. He was smiling, too.

"'It was just one of those things. You cannot have the luck with you all of the time,' he said."

And at one minute past midnight Len Harvey, after his severe ding dong battle with Jack McAvoy, kissed his wife and said:

"'This is the happiest birthday of my life.'

"Harvey, the winner, is 32.

"Harvey had lasted the full 15 rounds, and had taken heavy body blows from his opponent. In the 14th round disaster nearly overtook him. Twice he reeled to [illegible] to the jaw. McAvoy chased him, trying hard to land a winning blow.

"But he struggled through to a last round in which both men gave heavy punishment and took it unflinchingly.

"Harvey now holds five titles. In the McAvoy fight he won the cruiser-weight crown and the vacant Empire championship. He held his British cruiser-weight title. He was already the British and Empire heavyweight champion."

Editor's note—The British cruiser-weight title is similar to the American light heavyweight championship, to wit, 175 pounds.

• • •

Doyle Preferred Being a Singer

JUDITH ALLEN, Doyle's first wife, once asked me to talk with Jack to see if I thought he could be developed into a contender for the world's heavyweight championship. The three of us had luncheon at a downtown cafe.

During the luncheon, Doyle would occasionally break forth into song. He talked about [illegible] but when he sang he was carried away by enthusiasm and sentiment.

"Would you rather be a singer or a fighter?" I asked Doyle.

"I would like to sing in the movies," replied Jack.

"Then you'll never make good as a heavyweight," I told him. "Your heart isn't in the boxing game."

As I listened to Doyle sing love songs, I thought of Dempsey, Sharkey, Greb and other famous fighting men. They got their fun out of punching an opponent on the jaw, and didn't have much time for music and the classics.

Doyle at the time I had luncheon with him also had an expensive automobile and a chauffeur.

That kind of luxury doesn't help prepare one for a severe ring test. I [illegible] but hungry. Then they can knock over mountains.

We'll leave the Doyle type for the movies and the music halls.

• • •

Give Sox Welcome

Give the Red Sox a rousing welcome when they return to Boston this week. The club has had a great road trip. It licked the Yanks five straight, which was a feat by itself. Joe Cronin and his players proved the Yanks can be stopped. Even if the Sox don't win the American League pennant this year, they have proved they have what it takes to go places in baseball.

T. D. Newton.

• • •

Ted Williams Day!

Why not a day to Ted Williams? He has been the spark plug of the Red Sox pennant drive, and should get recognition from the fans.

JAMES MORGAN, Belmont.

• • •

Rural Rube's Class

Rural Rube has helped dog racing. In addition to being a consistent runner, Rural Rube has given the dog track people something to talk about. People are always interested in great dogs and great horses.

REVERE.

Rockingham Opens 18-Day Meeting

SALEM, N. H., July 24—The seventh season of horse racing in New Hampshire was to get under way today, with old Rockingham Park starting its 18-day meeting with a [illegible] inaugural card.

Feature race was listed as the Manchester Purse, a six-furlong sprint which was to draw 13 of the [illegible] sprinters in the East.

Four were scratched, leaving a great field of nine. [illegible] were Blue Marvel, [illegible], Chief Nadi and Toddle On.

Benjam, star of the [illegible] stud, and Samuel D. Riddle's [illegible] bred [illegible] in the dash were Brown [illegible], Unassisted, Royal [illegible] and Wise Prince.

ACCOLADE FAVORED

Old Accolade, one of the most [illegible] in this part of the world, loomed as the probable favorite, with Be Blue as second choice, but Wise Prince, one of the best sprinters in the land [illegible] been showing signs that he is ready to return to his [illegible]

[illegible] keen battle among Upstream, Harp Weaver, Listaro, False Point, [illegible] and Boston Pal.

[illegible] by young Jack Healey, prominent New York sportsman who arrived with [illegible]

McKOY GIVES LUNCHEON

[illegible] one of Maryland's [illegible] track; and P. A. B. Widener of Philadelphia, owner of Hialeah Park, all were on hand to pay their respects to the [illegible] of New England.

They were guests of honor at a clubhouse luncheon tendered today by President Thomas Hall McKoy, Jr., of the New Hampshire Jockey Club.

HOLLYWOOD FASHION—Thundering out of backstretch come the contestants in $50,000 Hollywood Gold Cup race. Front row, from right rail out, horses are Whichcee, Specify, Kayak II. Horse in mid-track, between groups, is Can't Wait. Rear duo, right to left, Cravat, Gosum. Kayak II came on fast to win going away. Jockey Georgie Woolf up. Cravat was second and Specify third.

YANKS NIP CHISOX BUT RED SOX GAIN

CHICAGO, July 24 (AP)—The White Sox bowled over the New York Yankees, 8 to 5, in the first game of a doubleheader, but saw their six game winning streak end in the ninth inning of the night-cap, 5 to 4.

After the veteran Ted Lyons pitched and helped hit them to the opening triumph, his season's tenth victory against two defeats, the Chicagoans led "Bump" Hadley, 4 to 3, going into the eighth inning of the second game.

LYONS HERO

The Yankees then tied it up off Johnny Rigney on an unearned run and Red Rolfe singled home Pinch-hitter Charley Keller from second in the ninth. Keller, batting for Hadley, singled to open the ninth inning and moved to scoring position on Frankie Crosetti's sacrifice.

Ted Lyons

Lyons himself led Chicago's 12 hit attack off Lefty Gomez and Steve Sundra in the first game with a perfect day of three singles and a pass. Meanwhile, Lyons, though spoiling his record of 42 consecutive passless innings by walking Crosetti and two others, held the champions to six hits.

SOX BELT GOMEZ

The Sox scored the bulk of their runs off Gomez, three in the second and four in the third. Four singles and a double steal with Larry Rosenthal on the scoring end provided the second inning fireworks.

Four more hits, including doubles by Rosenthal and Walker, plus Walker's scoring from third after the Yanks failed to cover the plate on a short foul to Catcher Bill Dickey, clinched the game in the third.

The double-header was played before a crowd of 51,000. Comiskey Park was packed 80 minutes before play started, and it was estimated 20,000 disappointed fans were turned away when the gates were closed.

Chicago's first game victory extended its pace to 17 victories in 21 starts.

THRICE CHAMP AT 20

RUTLAND, Vt., July 24 (INS)—A three time winner at the age of 20, Tom Pierce of Rutland today held another Vermont amateur golf title. Pierce defeated Jack Conway, a fellow townsman, 7 and 5, to annex the title.

Szabo to Start In London Mile

LONDON, July 24 (AP)—Miklos Szabo, the durable Hungarian who campaigned unsuccessfully in the United States last winter, has entered the mile race here August 7 against Blaine Rideout of the United States and Sydney Wooderson and Denis Pell of England.

Szabo holds the accepted world record for two miles in 8 minutes 56 seconds, and once set a world 3000-meter standard.

Sixteen nations will be represented in the meet, which will be featured by the return "grudge" duel between Wooderson and Rideout, principals in the recent "bumping" incident at Princeton.

89 IN N. E. AMATEUR

RUMFORD, R. I., July 24 (INS)—A field of 89 golfers was listed today for competition in the New England amateur golf tournament, which gets underway at Wannamoisett Country Club on Wednesday morning. Of the 89 mashiemen entered in the tourney, 40 were enrolled from Massachusetts.

Vacation Kayak's Reward

INGLEWOOD, Calif., July 24 (AP)—Owner C. S. Howard and Trainer Tom Smith decided today to give Kayak II, winner Saturday of the $50,000 Gold Cup Handicap, a vacation until autumn.

Kayak II, also winner of the $100,000 Santa Anita Handicap and not yet four years old, will be entered next in the Hawthorne Gold Cup at Chicago in September.

"We'll take him to Del Mar with Seabiscuit and the rest of the stable, and lay him up until time to go East for the late fall meetings," said Smith.

After the Chicago race the Howard horse will be taken to New York for the fall meetings at Belmont and Empire and then to Pimlico in Maryland.

Mainspring

BUCKY WALTERS, reformed third baseman who has won 16 games for the Reds, shows how. Note mighty man's easy, firm grip on the ball.

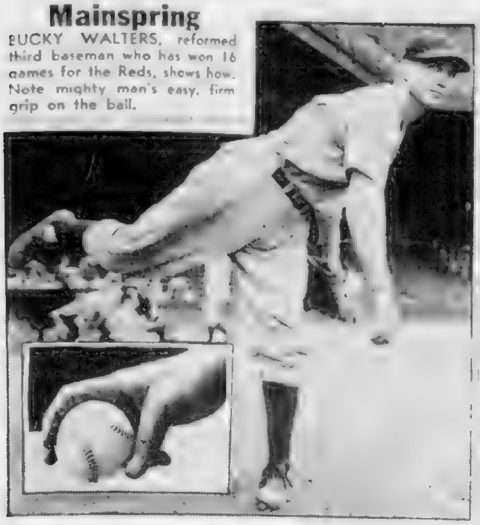

Grade A Hurling Keeps Reds Aloft

CINCINNATI, July 24 (AP)—A new [illegible] wonders came home today to a town that is slowly but surely developing a temperature curable only by pennant therapy.

By slapping down the Phillies' twice, 5 to 2 and 4 to 0, the first place Reds ended [illegible] of the year.

The double win, the [illegible] hard this season, gave them a record of [illegible] losses for a jaunt on which everybody said they'd be lucky to break even.

They moved up to a [illegible] lead, their best so far.

NO HOMERS TODAY

But these were not the [illegible] Reds of Spring who once were hitting a homer a day for the amusement of the masses and the profit of the [illegible] games they averaged 4.[illegible] runs a game, getting a total of 57.

In fact the only thing to write home about was the [illegible] that the Eastern opposition [illegible] some [illegible] benders, averaged but [illegible] runs a game, or a total of 29.

That inevitably brings up the subject of pitching, which was supposed to have Manager McKechnie worried.

[illegible] the Bees, and [illegible] shutouts, the [illegible]

[illegible] Reds for those two weeks was four runs. Four were enough to win three times but the Giants were [illegible]

WALTERS THE BIG BOY

Blame it on Paul Derringer, Gene Thompson and Whitey Moore [illegible] on Bucky Walters. The other people got one run in his 27 innings, a near approach to a mathematical minimum.

[illegible] the hitting fans off, the pitchers have to work.

McKechnie was so set up by [illegible] ers at Philadelphia, "Nobody can stop us now!" Then he crossed his fingers and added, "Unless some injuries crop up."

BASEBALL STANDINGS

AMERICAN LEAGUE

Club	Won	Lost	P.C.	*G.B.
New York	62	25	.713	—
BOSTON	52	30	.634	7½
Chicago	49	37	.570	12½
Cleveland	45	40	.529	16
Detroit	43	44	.494	19
Washington	36	54	.400	27½
Philadelphia	33	52	.388	28
St. Louis	24	62	.279	37½

*Games behind leaders.

RESULTS YESTERDAY

Red Sox 13, Browns 5 (1st).
Red Sox 11, Browns 3 (2nd).
White Sox 8, Yankees 5 (1st).
Yankees 5, White Sox 4 (2nd).
Tigers 16, Athletics 3.
Indians 11, Senators 2 (1st).
Indians 4, Senators 3 (2nd).

GAMES TODAY

Open date.

NATIONAL LEAGUE

	Won	Lost	Pct.	*G.B.
Cincinnati	53	30	.639	—
St. Louis	44	39	.530	9
Chicago	46	41	.529	9
Pittsburgh	42	39	.519	10
Brooklyn	40	41	.494	12
New York	41	43	.489	12½
BOSTON	40	44	.476	13½
Philadelphia	25	54	.316	26

*Games behind leaders

RESULTS YESTERDAY

Pirates 3, Bees 2 (1st game).
Bees 1, Pirates 0 (2nd game).
Reds 5, Phils 2 (1st game—11 innings).
Reds 4, Phils 0 (2nd game).
Cards 12, Dodgers 0 (1st game).
Cards 8, Dodgers 2 (2nd game).
Cubs 7, Giants 5.

GAMES TODAY

OPEN DATE.

ENOUGH SAVED FOR A GRANDSTAND SEAT!

Switch to Avalon Cigarettes! You'd never guess they cost you less; but man, how the savings mount! Excellent Turkish-Domestic blend. Union made. Cellophane-wrapped.

YOU SAVE 3¢ TO 5¢ A PACK

Tune in "Avalon Time" every Saturday night, N B C Red

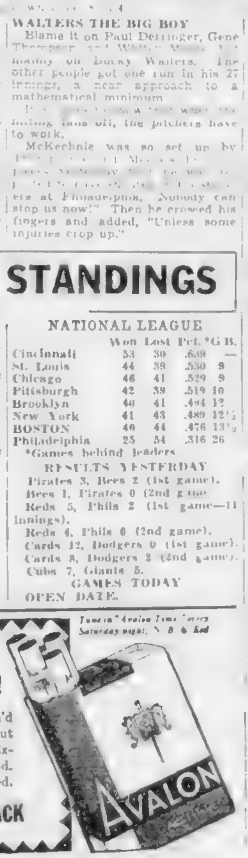

SOX GREATEST ROAD TEAM HOME FOR LONG FENS STAY

By JOE CASHMAN

EN ROUTE TO BOSTON, July 24—"The team that came back" gets back some time tonight.

Leaving Boston three weeks ago today, with 12½ games separating them from first place, our sensational Red Sox return as conquering heroes this evening with only 7½ games between them and the American League roof as they await the opening of their longest Fenway stay of the season on the morrow.

[illegible]

ON NEW STREAK

[illegible]

In short, theirs was the most successful and astounding road trip in the modern history of Fenway Flocks.

In three weeks they've changed [illegible] of the A. L. [illegible]

BEST ROAD RECORD

They've injected themselves as serious contenders in a flag hunt that up to July 1 was a Yankee parade.

They began writing the season's most brilliant road saga with their miracle win streak and concluded in a blaze of glory.

As recently as last Thursday morning the future looked black for the Back Bay boys.

They had just lost four straight games in a five-game series in Chicago. They were 10 games back of the Yanks, whereas they had been as close as 5½ games starting their Western invasion a week earlier. Third place was only 3½ games below them.

CAME OUT OF SPIN

It appeared as though they had shot their bolt.

But appearances proved most misleading in this case.

Without further waste of time, the Fenwavites started their blazing [illegible] demonstrated that they had only begun to fight. Two outs away from their fifth consecutive setback in the opener of the engagement with the Browns, they rallied to tie the score in the [illegible] went on to win in the [illegible]

[illegible] city is still rocking [illegible] they whacked out 45 hits, including five home runs, and scored 30 runs to capture the next three games and clean up the series.

CHANCE FOR FLAG

In the meanwhile, the impartial white hot White Sox who play five games in three days at the Fens starting tomorrow, took two out of three from the Yanks in Chi- [illegible]

Continued on Page 35, Col. 1

Table of Runs

AMERICAN LEAGUE

High for Day—Boston
Low for Day—Philadelphia

Teams	M	T	W	T	F	S	S	T
BOSTON	[illegible]	[illegible]	[illegible]	[illegible]	[illegible]	[illegible]	[illegible]	[illegible]
[illegible]	[illegible]	[illegible]	[illegible]	[illegible]	[illegible]	[illegible]	[illegible]	[illegible]
[illegible]	[illegible]	[illegible]	[illegible]	[illegible]	[illegible]	[illegible]	[illegible]	[illegible]
Detroit	[illegible]	[illegible]	[illegible]	[illegible]	[illegible]	[illegible]	[illegible]	[illegible]
New York	[illegible]	[illegible]	[illegible]	[illegible]	[illegible]	[illegible]	[illegible]	[illegible]
Philadelphia	[illegible]	[illegible]	[illegible]	[illegible]	[illegible]	[illegible]	[illegible]	[illegible]
St. Louis	[illegible]	[illegible]	[illegible]	[illegible]	[illegible]	[illegible]	[illegible]	[illegible]
Washington	[illegible]	[illegible]	[illegible]	[illegible]	[illegible]	[illegible]	[illegible]	[illegible]

NATIONAL LEAGUE

High for Day—St. Louis
Low for Day—[illegible]

Teams	M	T	W	T	F	S	S	T
BOSTON	0	3	3	2	1	1	4	14
Brooklyn	2	2	2	[illegible]	6	5	2	[illegible]
Chicago	[illegible]	4	2	1	[illegible]	[illegible]	2	[illegible]
Cincinnati	4	12	4	[illegible]	[illegible]	2	[illegible]	[illegible]
New York	[illegible]	[illegible]	[illegible]	4	3	[illegible]	5	[illegible]
Pittsburgh	7	3	10	8	6	9	1	44
St. Louis	6	8	4	[illegible]	[illegible]	2	20	44
Philadelphia	4	[illegible]	2	[illegible]	10	0	2	32

JOHNNY PEACOCK EMERSON DICKMAN

"TELL HER HOW I LICKED YANKS, JOHN." Emerson Dickman does a little poaching while Johnny Peacock tries to get off a letter to his sweetheart. Sox are in happy mood today, what with winning 17 of 22 games on road. They open long home stay tomorrow

B's Hop to Cincinnati For Floodlight Game

Having ended a [illegible] which saw them win twelve and lose nine, and likewise lose Eddie Miller, which is by far the sharpest blow of all, the Bees get going on a trip away from [illegible] at Cincinnati where they play the Reds tomorrow night in a floodlight game.

Still threatening to [illegible] the first division, although their chances are much slimmer with [illegible] the Redskins with hops to Pittsburgh, St. Louis, Chicago, Brooklyn and New York York before returning to National League Field on Tuesday, August 15.

MISSED OPPORTUNITY

The Bees could have moved up a notch with a sweep of the three game series with the Pirates, and they might have had a sweep but for some [illegible]

The Pirates got a split in the Sunday double header on a costly wild throw by Sebastian Sisti, which awarded the [illegible] The Bees should have won it 2-0 and thus taken a pair of shutouts, for Lou Fette flipped a 1-0, 6-hit victory in the nightcap. This was Fette's 10th win against four defeats and his sixth shutout.

HURLERS CARRY LOAD

Fette's brilliant exhibition lifted pilot Casey Stengel's hopes as he prepared to lead his club onto the

Continued on Page 35, Col. 2

ROCKINGHAM

THE BLUE RIBBON RACING OF 1939

EIGHT RACES DAILY RAIN OR SHINE

Don't miss the blue ribbon racing of 1939. Leave North Station 1:10 P.M. DST direct to grandstand or by auto Route 28. FREE PARKING

50¢ ADMISSION TO GRANDSTAND. BOX SEATS 50¢ ADDITIONAL. TO CLUB HOUSE $1.00 inc. Tax

2:30 P.M. DAILY

DAILY DOUBLE CLOSES 2:15

JULY 24 thru AUGUST 12

BLUE RIBBON RACING OF 1939

New Dog Meeting Starts at Revere

The Old Harbor Kennel Club meeting opens at Wonderland tonight with The Old Harbor Inaugural, a 5-16ths of a mile added-money stake which brings together a first-class field of feature race greyhounds.

Heading the field of eight is Frank Jones' Boston Harbor, last year's sprint champion at the beach oval. This fast-breaking greyhound is now at top form after a [illegible] and is a likely choice in the Inaugural.

The remainder of the field is composed of My [illegible] [illegible] Young Senator, Bad Sally, Rocky Knob and Yesterday.

[illegible] feature on opening [illegible] The Nose, Mike's Son, Boston Laddie, Bonnie Louise, Redfork Tom and King of Silver over the 5-16ths of a mile distance.

Wonderland Entries

For Tuesday, July 25

FIRST RACE—FUTURITY
(First Half Daily Double)

Mile Rich	[illegible] Girl
[illegible] Kid	King [illegible]
Mall [illegible]	Kathanning Red
Two Tricks	[illegible] Express

SECOND RACE—5-16 MILE
(Second Half Daily Double)

[illegible]	[illegible]
Bagan's Maestro	Evening Traffic

THIRD RACE—FUTURITY

[illegible]	Lucky Admiral
[illegible]	[illegible]
[illegible] A Harry	Maiden Street

FOURTH RACE—FUTURITY

[illegible]	[illegible]
Last Arrow	Upper Class
[illegible] Roll	Honey Mere
[illegible]	[illegible]

FIFTH RACE—5-16 MILE

[illegible]	Sunny Leader
[illegible]	Colleen's [illegible]
[illegible]	[illegible]
[illegible]	Court Reporter

SIXTH RACE—5-16 MILE

[illegible]	[illegible] Wolf

SEVENTH RACE—5-16 MILE

[illegible]

EIGHTH RACE—5-16 MILE

Butch's Best	[illegible]

NINTH RACE—5-16 MILE

Wheat	[illegible] Annie
Willow	Guess What
[illegible] Dove	Valentine's Heart
Little Brother	Platinum Princess

TENTH RACE—REVERE COURSE

[illegible]	[illegible]
Hugo Janey	Grey Mark
Joe Davis	Barney The Banker

AVOID SUMMER BALDNESS

End dandruff and stop falling hair. Private EXAMINATION FREE. Trabelsie System, for 21 years New England's most successful hair growing specialists. Success where others fail.

TRABELSIE SYSTEM

175 Tremont St. Private Dept. for Women

Suite 418, Evans Bldg. Next to Tremont Theatre

BOSTON AMERICAN

Entered as second class matter at the Postoffice at Boston, Mass., under the Act of March 3, 1879, also at the Post-office Department, Canada.

Published daily except Sundays and holidays, 5 Winthrop Square, Boston, Mass., by the NEW ENGLAND NEWSPAPER PUBLISHING COMPANY. Telephone Liberty 6000.

Subscriptions by mail postpaid, one month, 60c; three months, $1.80; six months, $3.00; one year, $6.00. Boston Postal District [illegible] rates include postage in the United States, Porto Rico, [illegible] Mexico, Canal Zone, Canada. Mail subscriptions payable strictly in advance. Rates to foreign countries [illegible].

The Boston Evening American assumes no financial responsibility for typographical errors in advertisements but will reprint that part of an advertisement in which the typographical error occurs. Advertisers will please notify the management immediately of any error which may occur.

MEMBER OF ASSOCIATED PRESS

The Associated Press is exclusively entitled to the use for republication of all news dispatches credited to it or not otherwise credited in this paper and also the local news published therein. All rights of republication of special dispatches herein are reserved by the Boston Evening American.

Boston Evening American Photo

WONDERLAND'S HEAD MAN. Sheldon H. Fairbanks, one of nation's foremost sports directors, who returns tonight as manager of Old Harbor Kennel Club's summer meeting at Wonderland Park, Revere. Sheldon presents here three of best bets at Revere oval, to wit, Arthur Duffey, Ledmore, Rural Rube.

THE RABBIT NAMES COAL CARESS BEST

LAWRENCE, July 24.—Coal Caress is well placed and is the best bet on tonight's card.

FIRST RACE—FUTURITY
(First Half Daily Double)
ROYAL UPSET—DARK VICTORY—BEN'S ANN

P.	Dog	Odds	Wt.	Owner
[illegible]	Royal Upset	4-1	61	W. Lee Bryant
[illegible]	Dark Victory	4-1	61½	Art Wilson
[illegible]	Ben's Ann	4-1	70	M. J. Gavan
[illegible]	[illegible]	[illegible]	[illegible]	Seekonk Kennel
[illegible]	[illegible]	[illegible]	[illegible]	Fred Palermo
[illegible]	[illegible]	6-1	[illegible]	Oscar Dahlberg
[illegible]	[illegible]	8-1	[illegible]	Pat Gavan
[illegible]	[illegible]	8-1	69	Tom Baird

[illegible]

SECOND RACE—FUTURITY
(Second Half Daily Double)
SIDE WHEELER—BLACK PANIC—TIPSY

P.	Dog	Odds	Wt.	Owner
[illegible]	Side Wheeler	4-1	62	Ernest Rhine
[illegible]	Black Panic	4-1	55	M. T. Dubiel
[illegible]	Tipsy	4-1	46	Paul Boone
[illegible]	Dreamy Eyes	6-1	60	F. B. Stula
[illegible]	Miss Ruth F.	5-1	50	M. J. Gavan
[illegible]	Tempo	6-1	75	Tom Baird
[illegible]	Iowa Jessie	8-1	60	Paul Boone
[illegible]	[illegible] Lucy	8-1	56	Geo. Lippold, Jr.

[illegible]

THIRD RACE—5-16 MILE
LITTLE FRANCES—RIO GRANDE—MISTER TICKLER

P.	Dog	Odds	Wt.	Owner
[illegible]	Little Frances	3-1	64	Hubert Bryant
[illegible]	Rio Grand	4-1	60	Jess Williams
[illegible]	Mister Tickler	5-1	60	M. J. Gavan
3	Clean Caress	5-1	57	C. A. Rhodes
[illegible]	Cutlet Mack	6-1	58	G. H. Rogers
[illegible]	Mr. Tromp	6-1	58	Pat Conway
[illegible]	Ms Gracious	8-1	65	Ernest Rhine
[illegible]	Tosse	10-1	52	Tom Baird

Off her last race LITTLE FRANCES should improve sufficiently to score here, though RIO GRAND is improving. MR. TICKLER could upset.

FOURTH RACE—5-16 MILE
TRAGEDY—PROPHET—BOB MARSHALL

P.	Dog	Odds	Wt.	Owner
[illegible]	Tragedy	3-1	60	Fred Palermo
[illegible]	Prophet	4-1	65	Seekonk Kennel
[illegible]	Bob Marshall	4-1	61	Clyde Doe
[illegible]	Liquid Fire	5-1	56	Cedar Pt. Ken'l
[illegible]	Clouded Aussie	6-1	51	Jack Adams
[illegible]	Ollie Career	6-1	53	Tom Cook
[illegible]	Black Moon	8-1	61½	Geo. Lippold, Jr.
[illegible]	Fame	8-1	63	Tom Baird

[illegible] PROPHET in this race but the latter could take it all if the break is bad. BOB MARSHALL should be in the money.

FIFTH RACE—5-16 MILE
LADY CLERK—SPENCER WHITE—QUIZ

P.	Dog	Odds	Wt.	Owner
2	Lady Clerk	4-1	60	M. C. Sparks
[illegible]	Spencer White	4-1	61	Paul Boone
[illegible]	Quiz	4-1	60	C. A. Rhodes
4	Zenith Pal	5-1	60	G. H. Rogers
[illegible]	[illegible]	6-1	64½	T. M. K'p'rick
[illegible]	[illegible]	6-1	67½	Hubert Bryant
[illegible]	Top Traffic	8-1	65	Frank Lane
[illegible]	Daisy Red	8-1	56	P. J. [illegible]

[illegible]

SIXTH RACE—FUTURITY
SIR RALEIGH—CRIMINAL COURT—O. M.

P.	Dog	Odds	Wt.	Owner
4	Sir Raleigh	3-1	58	J. R. Hales
1	Criminal Court	4-1	61	Seekonk Kennel
8	O. M.	4-1	62½	Ben Neal, Jr.
7	Irish Glen	5-1	54	Frank Lane
[illegible]	[illegible]	5-1	60	Cedar Pt. Ken'l
5	Montclair Boy	6-1	60	Pat Gavan
6	Young Mabel	8-1	55	Fred Palermo
[illegible]	Gold Mine	8-1	69	G. H. Rogers

[illegible]

SEVENTH RACE—5-16 MILE
COAL CARESS—SILVER WEB—GENERAL FRANCO

P.	Dog	Odds	Wt.	Owner
1	Coal Caress	[illegible]	67	C. A. Rhodes
4	Silver Web	[illegible]	61	M. C. Sparks
6	General Franco	[illegible]	[illegible]	George [illegible]
[illegible]	Midnight Lily	5-1	[illegible]	Ted Lippold
[illegible]	[illegible]	5-1	[illegible]	W. Lee Bryant
[illegible]	Appele	6-1	57½	Otto Wohlauf
7	Sally Tilt	8-1	55	T. M. K'p'rick
5	Lady Tamara	8-1	49	G. H. Rogers

COAL CARESS has only to break alertly to win all the way in this number. SILVER WEB will take the overland and do the forcing. GENERAL FRANCO is a late threat.

EIGHTH RACE—FUTURITY
SPOOKY LADY—LUCKY SIR—RANAUGHARD

P.	Dog	Odds	Wt.	Owner
1	Spooky Lady	4-1	57	[illegible] Kennel
5	Lucky Sir	4-1	60	J. B. Hales
7	Ranaughard	4-1	57	Ernest Rhine
[illegible]	Little Giant	6-1	74	J. L. Ayotte
8	Pinto Pete	6-1	62	Paul Boone
[illegible]	Truffle Glen	6-1	54	Frank Lane
4	Lilac	8-1	56	Everett Harmon
6	Roundabout	8-1	61	Cedar Pt. Ken'l

SPOOKY LADY has [illegible] the pack [illegible] LUCKY SIR [illegible] race and this may be the spot. RANAUGHARD is dangerous if it breaks.

NINTH RACE—5-16 MILE
SHAG TOWN—FANCY JIM—LITTLE HAZARD

P.	Dog	Odds	Wt.	Owner
7	Shag Town	3-1	60	Pat Gavan
6	Fancy Jim	4-1	70	J. L. Ayotte
8	Little Hazard	4-1	59	Seekonk Kennel
3	Legal Court	5-1	[illegible]	Everett Harmon
2	Sweet Twister	5-1	61½	Frank Lane
4	Mary Collins	6-1	51	J. B. Hales
1	Tim's Court	6-1	60	T. M. K'p'rick
5	Court Critic	8-1	65	Art Wilson

SHAG TOWN'S last was good and a repetition means the [illegible]. FANCY JIM will be hard to beat with LITTLE HAZARD [illegible] outside.

TENTH RACE—5-16 MILE
CHIC CARESS—GOLD FLASH—SWEET COFFEY

P.	Dog	Odds	Wt.	Owner
8	Chic Caress	3-1	56	C. A. Rhodes
1	Gold Flash	4-1	[illegible]	Kate Stephenson
[illegible]	Sweet Coffey	4-1	[illegible]	Pat Conway
7	Mister Andrew	5-1	66	Cedar Pt. Ken'l
5	Craig's Pal	5-1	[illegible]	M. T. Dubiel
4	Court Scene	6-1	60	Pat Gavan
6	Axis	8-1	56	Jess Williams
3	Scarred Lady	10-1	[illegible]	J. B. Hales

[illegible] pleasantly.

Redfork Tom Tops Greyhound's Card

By GREYHOUND

Redfork Tom looks like the safest wager on the opening card of the Old Harbor Kennel Club at Wonderland Park, Revere, tonight.

The speedy Heigh Ho should give him a rub on form, but Heigh Ho is starting from the eight box, and, for that reason, Redfork Tom is selected as the best bet of the night.

Boston Harbor won from the eight box last Friday, but Heigh Ho is no Boston Harbor.

BEST BET—REDFORK TOM—NINTH RACE

1st—Futurity: Chance Laddie, Ripper Corn, Platinum Pat

PP.	Dog	Prev. Pls.			Wt.	Odds	Owner	Last Time for dist.	Best Time for dist.
6	Chance Laddie	5	2	4	64	2-1	Dennis Leahy	30 1	29 4
4	Ripper Corn	7	6	2	59	4-1	J. D. Hall	30	30
7	Platinum Pat	3	4	3	61	4-1	R. R. Bleakley	30 4	29 6
3	Turkey Roll	7	6	6	61	6-1	F. W. Randall	30 4	29 3
1	Andrew's Hope	1	2	3	57	8-1	H. K. Highhouse	[illegible]	30
2	Coppy	5	2	4	57	12-1	Joseph Ayotte	[illegible]	[illegible]
5	Senator's Tip	6	3	2	70	12-1	J. P. Doyle	[illegible]	30 1
8	Dacher	5	6	8	59	12-1	J. W. Condon	30 3	29 6

2nd—5-16 Mile: Whiskelo, King's Court, Benetta

PP.	Dog	Prev. Pls.			Wt.	Odds	Owner	Last Time for dist.	Best Time for dist.
[illegible]	Whiskelo	6	1	3	66	3-1	J. W. Condon	[illegible]	[illegible]
6	King's Court	6	2	6	69	4-1	R. R. Carroll	[illegible]	[illegible]
1	Benetta	1	2	1	54	4-1	Miss Freda Koontz	[illegible]	[illegible]
8	Friend Rollie	[illegible]	8	7	64	5-1	J. P. Howell, Jr.	[illegible]	[illegible]
[illegible]	Try Again	[illegible]	7	7	56	6-1	J. P. Miles	[illegible]	[illegible]
5	[illegible]	5	[illegible]	[illegible]	[illegible]	10-1	[illegible]	[illegible]	[illegible]
6	Rattle Mike	7	7	7	65	15-1	Ollie Ostendorf	[illegible]	[illegible]
7	Charlotte Caress	2	4	4	55	15-1	C. A. Rhodes	[illegible]	[illegible]

3rd—Futurity: Be Blue, Alma Rolls, Aden

PP.	Dog	Prev. Pls.			Wt.	Odds	Owner	Last Time for dist.	Best Time for dist.
4	Be Blue	1	1	2	59	4-1	R. R. Carroll	[illegible]	[illegible]
7	Alma Rolls	2	3	1	61	4-1	Cherry Valley Kennel	[illegible]	[illegible]
6	Aden	[illegible]	[illegible]	6	61	4-1	Joseph Ayotte	[illegible]	[illegible]
5	[illegible] Money	5	3	7	65	4-1	H. F. Rosse	[illegible]	[illegible]
1	Guarded Answer	6	5	8	67	6-1	Mrs. F. B. Gabriel	[illegible]	[illegible]
3	Day and Night	3	3	2	70	8-1	Benny Frisch	[illegible]	[illegible]
8	Dainty Dancer	1	[illegible]	[illegible]	55	12-1	Dennis Allen	[illegible]	[illegible]
2	Billie Rose	5	7	3	65	12-1	Patrick O'Brien	[illegible]	[illegible]

4th—Futurity: Abner, Pass Down, Transmitter

PP.	Dog	Prev. Pls.			Wt.	Odds	Owner	Last Time for dist.	Best Time for dist.
2	Abner	3	1	2	67	3-1	Frank Jones	[illegible]	[illegible]
5	Pass Down	3	4	[illegible]	52	4-1	Jess Williams	[illegible]	[illegible]
4	Transmitter	1	3	7	61	5-1	John Allen	[illegible]	[illegible]
8	Breezing Home	6	7	3	63	5-1	Miss Freda Koontz	[illegible]	[illegible]
3	Hi Lo Jack	4	8	5	64	6-1	T. M. Kirkpatrick	[illegible]	[illegible]
6	Gold Cup	8	4	6	73	8-1	G. F. Lippold, Jr.	[illegible]	[illegible]
7	Dick Malone	5	2	6	63	12-1	James Brown	[illegible]	[illegible]
1	Corporal Caress	8	8	8	66	15-1	C. A. Rhodes	[illegible]	[illegible]

5th—5-16 Mile: Brown Roll, Valentine's Boy, Kilshannig Guide

PP.	Dog	Prev. Pls.			Wt.	Odds	Owner	Last Time for dist.	Best Time for dist.
2	Brown Roll	6	2	7	63	4-1	F. W. Randall	[illegible]	[illegible]
3	Valentine's Boy	8	7	3	65	4-1	Gus Males	[illegible]	[illegible]
4	Kilshannig Guide	2	3	2	66	4-1	Paul Malbone	[illegible]	[illegible]
6	Response	7	7	8	57	4-1	J. P. Doyle	[illegible]	[illegible]
5	Sweet Return	1	6	7	49	6-1	Ollie Ostendorf	[illegible]	[illegible]
8	Trooper	4	6	8	61	8-1	Mrs. T. J. Green	[illegible]	[illegible]
7	Finger Wave	5	4	4	55	15-1	Mrs. Sarah Allan	[illegible]	[illegible]
1	[illegible]	8	4	5	66	20-1	S. B. Cox	[illegible]	[illegible]

6th—Futurity: Mr. Loodeen, Brush Up, Billy Miller

PP.	Dog	Prev. Pls.			Wt.	Odds	Owner	Last Time for dist.	Best Time for dist.
1	Mr. Loodeen	1	2	3	67	3-1	J. P. Howell, Jr.	[illegible]	[illegible]
8	Brush Up	5	3	8	73	4-1	Mrs. Sarah Allan	[illegible]	[illegible]
6	Billy Miller	1	1	1	67	4-1	H. F. Rosse	[illegible]	[illegible]
7	[illegible]	5	1	2	66	5-1	Ollie Ostendorf	[illegible]	[illegible]
[illegible]	Rusty Leader	1	1	1	58	8-1	R. F. Randle	[illegible]	[illegible]
4	[illegible] Top	7	1	3	71	10-1	J. P. Miles	[illegible]	[illegible]
3	[illegible] Son	4	5	7	65	12-1	James Brown	[illegible]	[illegible]
[illegible]	[illegible] Money	7	2	3	68	12-1	[illegible]	[illegible]	[illegible]

7th—5-16 Mile: Miss Cross, Loretta May, Valentine's Girl

PP.	Dog	Prev. Pls.			Wt.	Odds	Owner	Last Time for dist.	Best Time for dist.
5	Miss Cross	1	6	[illegible]	51	3-1	Bud Smiley	[illegible]	[illegible]
[illegible]	Loretta May	4	3	3	53	3-1	John Allen	[illegible]	[illegible]
2	Valentine's Girl	7	2	6	62	4-1	Gus Males	33 1	33 1
7	[illegible] Lady	6	5	3	60	6-1	Michael Riordan	31 2	32 4
3	[illegible]	8	4	6	64	8-1	Mrs. Margaret Failing	33 2	32 8
6	[illegible] Bliss	5	1	2	60	8-1	H. F. Randle	33 3	32 3
4	[illegible] Nibs	3	5	3	49	8-1	H. P. Alderson	33	33
8	Norma T.	6	6	6	54	10-1	R. R. Bleakley	32 4	32 4

8th—5-16 Mile: Yesterday, Young Senator, Rocky Knob
(The Old Harbor Inaugural)

PP.	Dog	Prev. Pls.			Wt.	Odds	Owner	Last Time for dist.	Best Time for dist.
6	Yesterday	6	5	5	69	3-1	Benny Frisch	[illegible]	[illegible]
3	Young Senator	7	6	6	61	3-1	T. M. Kirkpatrick	[illegible]	[illegible]
8	Rocky Knob	2	3	1	[illegible]	4-1	Cherry Valley Kennel	[illegible]	[illegible]
[illegible]	[illegible]	[illegible]	[illegible]	[illegible]	[illegible]	5-1	H. F. [illegible]	[illegible]	[illegible]
1	Boston Harbor	8	1	1	64	6-1	Frank Jones	[illegible]	[illegible]
5	Bad Sally	8	4	7	54	[illegible]	H. B. Diamond	[illegible]	[illegible]
[illegible]	My Partner	7	[illegible]	1	61	[illegible]	R. F. Randle	[illegible]	[illegible]
4	[illegible] Guard	[illegible]	5	3	66	20-1	Ollie Ostendorf	[illegible]	[illegible]

9th—5-16 Mile: Redfork Tom, Heigh Ho, King of Silver

PP.	Dog	Prev. Pls.			Wt.	Odds	Owner	Last Time for dist.	Best Time for dist.
6	Redfork Tom	3	2	1	60	[illegible]	John Allen	[illegible]	[illegible]
8	Heigh Ho	8	2	1	69	4-1	Benny Frisch	[illegible]	[illegible]
[illegible]	King of Silver	1	3	1	67	4-1	H. B. Diamond	[illegible]	[illegible]
1	Mike's Son	5	[illegible]	[illegible]	69	5-1	James Brown	[illegible]	[illegible]
[illegible]	Boston Laddie	4	2	4	7[illegible]	12-1	Ashton Kennel	[illegible]	[illegible]
[illegible]	[illegible]	7	7	7	64	12-1	Jess Bingham	[illegible]	[illegible]
[illegible]	Bonnie Louise	4	1	6	59	15-1	Cherry Valley Kennel	[illegible]	[illegible]
2	On The Nose	[illegible]	4	7	[illegible]	20-1	J. F. Mills	[illegible]	[illegible]

10th—5-16 Mile: Byinskey, Arena, Laddie's Ace

PP.	Dog	Prev. Pls.			Wt.	Odds	Owner	Last Time for dist.	Best Time for dist.
[illegible]	Byinskey	4	3	3	65	3-1	Gus Males	[illegible]	[illegible]
6	Arena	4	2	2	54	4-1	Michael Gasparelle	[illegible]	[illegible]
1	Laddie's Ace	8	8	4	73	4-1	Carl Gasparelle	[illegible]	[illegible]
8	Mike's Tip	1	6	3	65	6-1	James Brown	[illegible]	[illegible]
2	[illegible] Boy	4	4	3	62	8-1	C. K. Mallen	[illegible]	[illegible]
7	Molten Metal	6	7	1	56	10-1	S. B. Cox	[illegible]	[illegible]
5	[illegible] 2D.	1	6	6	50	10-1	H. K. Alderson	[illegible]	[illegible]
[illegible]	[illegible]	[illegible]	6	[illegible]	66	12-1	H. K. Highhouse	[illegible]	[illegible]

ROOM AND BOARD By Gene Ahern

PARKERS PLAY FIVE TONIGHT

A record throng is anticipated tonight at Fallon Field when Lou Strecker brings his East divisional leading Town Club up from Roslindale to engage the Holy Name A. A. in a Boston Park League feature clash.

Holy Name turned a possible defeat into a tie with Casey Club at Fallon while the Town Club was bowing before the Murphy Club at Brighton.

STRECKER TO HURL

Tonight Stecker will probably assign himself to mound duty while Johnny Grimley is due to start for the other superb suburbanite club in the Twi loop.

St. Alphonsus A. A. will be host to the Murphy Club of Brighton. The Saints set back the St. Augustine crew last night, whose second place position the Mission Hillers have been bidding for during the past week.

Holy Name ousted the Murphies last week from the Caseys' tail in the West group and a win tonight with the Namers would place them back in the preferred position. Dick Casey's Club will play at Dorchester Town Field tonight with the South Boston Town Club as guests and Ray Coolidge will probably send McDonough to the breach to upset the Caseys.

VISITS CHARLESTOWN

East Boston-Charlestown rivalry will be manifested when the Star of the Sea Club comes over to play St. Catherine's at Barry Field tonight and Bob Hess will be the Noddle Islanders' chucking choice with either Goobey or O'Brien serving for the Saints.

Either Delaney or Musil will be Navy Yard manager Johnny Kirby's selection when the cruiser constructors bid to submerge the St. Augustine Club at South Boston Stadium.

Park Standings

EAST DIVISION

	W	L	T	Pts
Roslindale	26	11	2	54
St. Augustine's	21	15	1	43
St. Alphonsus	18	18	3	39
St. Catherine's	13	24	3	29
South Boston T. C.	8	29	2	18

WEST DIVISION

	W	L	T	Pts
Dick Casey Club	27	11	2	56
Holy Name A. A.	19	18	2	40
Murphy Club	17	17	5	39
Star of Sea	15	16	6	36
Navy Yard A. A.	16	21	2	34

GAMES TONIGHT

South Boston T. C. at Dick Casey Club, Town Field.

Roslindale T. C. at Holy Name A. A., Fallon Field.

Star of Sea at St. Catherine's Barry Field.

Murphy Club at St. Alphonsus, Fens Stadium.

Navy Yard A. A. at St. Augustine's, South Boston Stadium.

Jeff Podesta Wins Clay Tennis Title

NEW YORK, July 24 (AP)—Gerard (Jeff) Podesta, of Montclair, N. J., emerged for the second successive year with the eastern clay court tennis championship, defeating Marvin Wachman of Chicago, 6—2, 6—3, 6—3 in the final round. Seeded only ninth, Podesta was the only one of the original 12 favorites to reach the semi-finals.

HAWAII—HO!—Odyssey, a beautiful picture of sea speed, races across the finish line at Honolulu harbor after ending the transpacific dash from Treasure Island. She broke two spinnakers and a boom last night out, but Owner H. G. Steele brought the yawl in without trouble.

International News Photograph Service

UMP'S STATEMENT EXONERATES FRICK IN JURGES SHINDY

By the Associated Press

If the Cubs or Senators bag Manager Tom Sheehan of Minneapolis for 1940 don't say we didn't tell you . . . A top flight Philly referee came here last week to try to talk Ray Carlen into okaying a Pa. referee for Galento-Nova. No soap . . .

The P. G. A. may eliminate the 36-hole qualifying round and decide future tourneys entirely by match play . . . Reason Ford Frick was so hard on Umpire Magerkurth was this: Magerkurth virtually asked for that $150 fine and 10-day suspension by voluntarily reporting that he spit on Bill Jurges before Jurges spit on him . . . (The boys who have been blasting Frick didn't know all the facts.)

Anyway, Magerkurth was a good sport about it and mebbe the hot stove leaguers will pay his fine . . . And Jurges can thank his stars he wasn't up in the Canadian-American League where the Rev. Harold J. Martin, president, sets a guy down 30 days for assaulting an ump . . . As for Frick, he seen his duty and done it.

* * *

Observation Ward: Joe M'Carthy is endorsing a headache cure for the magazines—as if he ever has one. Haw! . . . The football season opened in the South the other day when Major Neyland of Tennessee issued his annual statement naming Alabama the No. 1 team. Two Haws! . . . (Now let Wallace Wade of Duke come out for North Carolina and the thing will be official) . . . A Lake Villa (Ills.) guy (who had been unlucky all his life) found four four-leaf clovers within three minutes, put his roll on Challedon and mopped up at 14-1 . . . Nice going, Butch.

* * *

FLASH: Minneapolis will sell a pitcher or a shortstop to the majors tomorrow . . . Dr. James Naismith, the daddy of basketball, says if they don't stop streamlining his baby they'll take all the fun out of it . . . There is a make-up wizard on the Oklahoma City Times sports pages who ought to be doing his stuff on Broadway . . . Miss Isabelle Schaffer, a New Rochelle artist, has offered to do a life size painting of Lou Gehrig . . . Bob Pastor is building a home at Saratoga on the 21 acres formerly occupied by the Brook Club, once a red hot gambling joint.

* * *

FOOTBALL, the Southwest Conference will be rough-tough from top to bottom . . . Baker U at Baldwin (Wans.) is raising 30 acres of student-tended tomatoes to feed the football squad . . . Coach Ossie Faudree of the Madill (Okla.) Wildcats is crying his head off because he has only 20 lettermen returning, to say nothing of a half who pitches with either hand and does the century in 10.5 . . . Rice will have a watch charm guard named J. P. Matthews who'll make their hair stand straight up if they can make him study enough to get past the academics.

Johnny Kelley to Wed Mary Knowles, Arlington

Johnny Kelly of Arlington, Boston Marathon champion in 1935 and Olympic star in 1936, finished fourth in the St. Leonard Holy Name Society's 10-mile race yesterday, but he was revealed as No. 1 man in the affections of Mary Knowles of Wyman terrace, Arlington, today.

They were formally engaged a week ago, Johnny told the Boston Evening American, but they waited until the North End race was over before disclosing their plans to wed.

Miss Knowles, a clerk in a Cambridge office, has known Johnny for two years, she said, and might well be termed his "severest critic." Many a night she sent Johnny home extra early, they laughingly related, so that he might be in the best possible training for his gruelling, long-distance races.

In all except the April 19th Marathons she has followed the courses of Johnny's races in an automobile.

"I am more exhausted after a race than Johnny," she said. "He only runs it once, but I have to run it in my mind a thousand times before he crosses the line."

Asked why she was never seen trailing smiling Johnny in the April 19 grind, she answered:

"It's too much of a strain for me."

CYO Senior Standing

SECOND HALF

DIVISION 1

	W	L	T	Pts
All Saints	3	0	0	6
St. Leonard	2	0	0	4
St. Mary (B)	2	0	0	4
St. Catherine	1	0	0	2
St. Mary (C)	1	1	0	2
O. L. Ostrabrama	1	2	0	2
St. Francis de Sales	0	2	0	0
Holy Redeemer	0	2	0	0
St. Joseph	0	2	0	0
Sacred Heart	0	1	0	0

DIVISION 2

	W	L	T	Pts
St. Anthony	3	0	0	6
Blessed Sacrament	3	1	0	6
St. Monica	2	1	0	4
St. Columbkille	2	2	0	4
St. Thomas	2	3	0	4
Our Lady Presentation	1	2	0	2
St. Mary	1	3	0	2
St. Margaret's	1	3	0	2

DIVISION 3

	W	L	T	Pts
St. Mark's	5	0	0	10
St. Ambrose	3	1	0	6
St. Theresa	2	1	0	4
Holy Name	1	2	0	2
St. Adalbert	1	2	0	2
St. Matthew	0	1	0	0
St. Andrews	0	5	0	0

Home Run Derby

YESTERDAY'S HOMERS

LOPEZ, BEES	1	York, Tigers	1
DOERR, RED SOX	1	Trosky, Indians	1
WIL'MS, R. SOX	1	Lohrman, Giants	1
FOXX, RED SOX	1	Ott, Giants	1
Brown, Cards	1	Owen, Cards	1
Moses, Athletics	1		

LEADERS

NATIONAL		AMERICAN	
Mize, Cardinals	18	Foxx, Red Sox	19
Ott, Giants	16	Greenberg, Tigers	18
Camilli, Dodgers	15	Williams, Red Sox	16
McCormick, Reds	15	Selkirk, Yankees	15
Lombardi, Reds	14	Gordon, Yankees	15

Roller Football To Make Debut

Sports newest thriller, roller football, a smash hit in other major cities, makes its Boston debut tomorrow night under special lights at National League Field.

The lights will be erected by early evening and the track is expected to be completed before darkness also as both clubs, the Boston Aces and the New York White Sox, plan short workouts later tonight.

Connie Mack Missing on Day

COOPERSTOWN, N. Y., July 24 (AP)—It's "Connie Mack Day" at baseball's birthplace today, but the grand old man of the national pastime won't be present.

The aged manager of the Philadelphia Athletics, himself a member of baseball's Hall of Fame located here, is ill. So his sons, Earle and Roy, must carry on as the Athletics become the first major league team to play a game on the old cow pasture that became the birthplace of the game.

The A's were to meet the Penn Athletic Club in an annual game usually reserved for Philadelphia but transferred here as a part of baseball's celebration of its 100th birthdate.

IS YOUR JOB DEPENDABLE? WORK FOR
"UNCLE SAM"
START $1260 TO $2100 A YEAR
MEN—WOMEN
★ GET READY IMMEDIATELY
IN YOUR OWN HOME
FOR BOSTON EXAMINATIONS ★

Full Particulars FREE
Write your name and
address on coupon
and mail at once.
This may result
in you getting a
big paid, U. S.
Government
Job.

FRANKLIN INSTITUTE
Dept. P-432, Rochester, N. Y.
Rush to me, entirely free of charge (1) a full description of U. S. Government jobs; (2) Free copy of illustrated 32-page book: "U. S. Government Positions and How to Get Them"; (3) List of U. S. Government jobs; (4) Tell me how to qualify for one of these jobs.
Name ....
Address ....
Use Coupon Before You Mislay It—Write Plainly

Australians Prove Serious Cup Threat

It was a great day for the Australians out at the Longwood Bowl tennis tourney.

The Land Down Under's veteran courtmen, poker-face Adrian Quist and giant Jack Crawford, simply captured all the laurels in the final and championship round of competition.

Coming up with some of the most brilliant tennis of his busy court life, the quick-moving Quist, rated by many as the foremost amateur performer in the world since Don Budge turned "pro," completely outplayed California's handsome blond Gene Mako, ranked as Uncle Sam's No. 2 player, in three quick sets, 6—1, 6—2 and 6—4.

And, in the doubles' championship, Quist and Crawford brought further honor to their country when Mako and Frankie Parker lost to them by default.

Following his one-sided loss to Quist, Mako complained of a back and shoulder ache and informed Bowl officials he would be unable to team up with Parker in their set-to with the Australians.

Later, when a Longwood Cricket Club physician examined the coast netman, he diagnosed his condition as "a bad cold in the back."

Cold or no cold, Mako never could have beaten the Quist he played on the Sabbath. The 27-year-old Australian was truly sensational in winning the 47th annual Bowl championship.

As a result of Quist's easy triumph yesterday, Australia's chances of taking the Davis Cup away from the United States later this summer appear quite rosy.

It doesn't seem possible that Uncle Sam's top-flight representatives, Bobby Riggs, Frankie Parker, Elwood Cooke, Gene Mako, Gardner Mulloy or Wayne Sabin, could upset Quist, if he continues to display the style of tennis he has just put on at Brookline.

Suburban League

	W.	L.		W.	L.
Columbus A.	7	1	Lexington L.	5	4
Lincoln M.	7	2	Arlington P.	5	7
Maher Club	6	4	Saxonville	3	8
Somerville	4	2	Medford C. G.	2	8
Cambridge	5	4	Framingham T.	1	5

GAMES THIS WEEK

TONIGHT — Columbus Associates at Arlington Pals (Spy Pond Field).

TOMORROW — Maher Club at Saxonville A. C. (Winch Field); Arlington Pals at Medford C. G. G. (West Medford Playstead); Cambridge Red Sox at Lexington Lions (Lexington Centre); Framingham Town at Somerville B. B. C. (Trum Field).

WEDNESDAY—Maher Club at Columbus Associates (Trum Field, Somerville); Lexington Lions at Lincoln Mohawks (Lincoln Town Field); Medford C. G. G. at Cambridge Red Sox (Rindge Field).

THURSDAY — Lincoln Mohawks at Maher Club (Bicycle Park, Waltham); Cambridge Red Sox at Arlington Pals (Spy Pond Field); Saxonville A. C. at Medford C. G. (West Medford Playstead).

FRIDAY—Saxonville A. C. at Framingham Town (Butterworth Park).

Eastern League

Wilkes-Barre 3, Elmira 1 (1st game).
Wilkes-Barre 9, Elmira 7 (2d game).
Springfield 11, Albany 7 (1st game).
Springfield 6, Albany 3 (2nd game).
Scranton 13, Williamsport 8 (1st game).
Scranton 9, Williamsport 8 (2d game).
Hartford 14, Binghamton 7 (1st game).
Hartford 3, Binghamton 2 (2d game).

I'm going to put a Moxie sticker on my car and maybe I'll win a cash prize next Saturday...
MOXIE HIGHWAY SWEEPSTAKES

GAMES WANTED

ST. THOMAS CLUB, Jamaica Plain, semi-pro. At home or away. Leo Curtin, Jamaica 0459-R after 9 p. m.

TROJAN A. C., Cambridge, amateurs, 16-17 years. At home or away. Harvey Thompson, 9 Kenwood street, Cambridge. Eliot 7894 between 7-9 p. m.

ST. WILLIAMS B. B. CLUB, Dorchester, semi-pro. At home or away, twilights and Sundays. Belmont T. T., Gillette Blue Blades, Marblehead T. T. preferred. Joe Swanson, 175 Savin Hill avenue, Dorchester. Columbia 0289.

BOSTON CITY HOSPITAL A. A. Games away, Mon. and Thurs. John Cassell, 459 Old Colony avenue, South Boston. Gen. 7594.

MILLS CORNER CLUB, Chelsea, semi-pro. At home or away. Frank Saladino, 509 Washington avenue, Chelsea 3112.

ST. PATRICK'S HOLY NAME of Roxbury. Sundays away. Garrison 3544.

ELEPHANT CLUB, Cambridge, semi-pro. At home or away. Charles Taylor, 480 Putnam avenue, Cambridge. Tro. 4159.

EVERETT MERCHANTS, semi-pro. At home or away. Eddie Keane, 421 Ferry street, Everett, Mass. Everett 4155 or 1199.

JEFFERSON CLUB, Arlington, semi-pro. Harry Hunter, 15 Sumner avenue, Medford. Mystic 4067-W.

BRIGHTON ROSE BUDS. At home or away. Hoyt Pals, Somerville Rose Buds preferred. 18 years or older. Frank Slamin, Stadium 4253.

ST. ANTHONY CLUB, Everett, semi-pro. At home or away. New England, New Hampshire, Maine. Charles Ellard, 3 Marion place, Everett, Mass. Eve. 3033-W.

NEW YORK COLORED WOLVERINES, Touring New England. Sundays away. Framingham Town Club, Braintree A. A. New Hampshire teams preferred. Thomas Drewery, 24 Davenport street, Boston.

Two 35's Out In Public Golf

MT. PLEASANT GOLF COURSE, Baltimore, July 24 (AP)—Andrew Oliveri, public links champion of Washington, and Al Hugelmeyer of Baltimore each turned in a 35, one under par, today for the first nine holes of the qualifying of the national public links golf championship.

Mike Szwedo of Pittsburgh had a 41 for the outgoing nine while Andy Augaitis of Dayton, O., and Carl Dezern of Detroit each had a 38.

Other first nine scores were: Allen Ducker of Charleston, S. C., 49; Bart Taro of Seattle, 40; Albert Snell of St. Paul, 41, and Craton Barreet of Dallas, 39.

They were the first scores turned in in the 18th annual tournament, which Baltimore hopes to make the most sociable in U. S. G. A. history.

MacPHAIL BUYS YACHT

Larry MacPhail, president of the Brooklyn Dodgers, is becoming quite a yachtsman, since purchasing a cruiser recently to go with his Larchmont, N. Y., home.

Baseball's Big Six

(BY THE ASSOCIATED PRESS)

(Three Leaders in Each League)

Player	Club	G.	A.B.	R.	H.	Pct.
DiMaggio,	Yankees	55	201	44	81	.403
Foxx,	Red Sox	75	281	82	103	.367
Arnovich,	Phillies	80	307	48	112	.365
Johnson,	Athletics	86	314	72	109	.347
Mize,	Cardinals	82	302	59	104	.344
Bonura,	Giants	82	307	60	105	.342

GO GREYHOUND Racing
Daily Double WINDOW CLOSES 8:05
POST TIME 8:15
WONDERLAND Revere
Listen TONITE... WNAC 6:13, WAAB 6:40, WEEI 6:45

Swifty SAYS:

"Have some new friends coming back tonight. The Old Harbor Kennel Club inaugurates their meeting. We'll continue to have the same fun, so come on down and watch the big special event arranged for their opening."

'Rock' Jockeys, Revised Odds

By Bay State News Service, Inc.

SECOND RACE

Elylee, 113, Faust	6-1
Cave Hill, 113, Dupps	8-1
Abbots Hour, 113, Berger	20-1
Bow Tip, 120, E. Smith	2½-1
Miss Canron, 108, Adams	10-1
Grand Duke, 112, Taylor	4-1
xDarby Delt, 104, C. Moloney	20-1
xMy Gracious, 112, McDonald	4-1
Saidona, 107, Gordon	5-1

THIRD RACE

Rheanus, 114, Eccard	10-1
Causeway, 109, McDonald	20-1
xMorin Judge, 113, Charlton	5-1
Sun Pharos, 116, Seabo	2½-1
Zayin, 114, Fallon	6-1
xLittle Bolo, 113, Packer	2½-1
Mack's Arrow, 116, LeBlanc	3-1

FOURTH RACE

Teddy Patic, 120, Shelhamer	6-1
xTrickwick, 106, Taylor	5-1
xLady Flash, 105, Snider	8-1
Regal Sun, 113, Seabo	20-1
Billy Bee, 115, Dupps	5-1
Mixwell, 113, Robart	8-1
Hunting Home, 113, Eccard	10-1
Must Be, 113, Paradise	20-1
Murph, 113, Adams	8-1
Patsey Begonne, 115, Berger	8-1
Family Friend, 117, Fallon	8-1
Old Nassau, 114, May	15-1

FIFTH RACE

Brown Knight, 115, Calvert	15-1
Benjam, 110, Dupps	5-1
Be Blue, 112, Charlton	4-1
Unassisted, 115, Berger	6-1
Royal Eminence, 110, Robart	8-1
Accolade, 110, E. Smith	4-1
Snow, 107, no boy	6-1
Scarlet Raider, 102, Packer	15-1
Wise Prince, 113, Adams	5-1

SIXTH RACE

Upstream, 113, Adams	3-1
Harp Weaver, 110, Merritt	5-1
Listaro, 110, Robart	3-1
False Point, 108, Dupps	8-1
Rehearsal, 103, Taylor	5-1
Panorascope, 110, no boy	8-1
Boston Pal, 110, Shelhamer	5-1

SEVENTH RACE

Henryels Pick, 111, Packer	10-1
Pascua, 106, Robart	8-1
War Streak, 110, Maschek	8-1
Second Heaven, 110, Craig	10-1
xRollsbuzzy, 110, McDonald	6-1
Our Laddie, 108, Charlton	4-1
Mr. Brook, 113, Moore	3-1
Royal Bit, 110, Adams	3-1

EIGHTH RACE

Miss Ponne, 110, Polk	3-1
Bertillon, 115, Stevenson	4-1
Our Bud, 113, Molbert	6-1
Pay Rack, 112, Charlton	10-1
xTobacco, 107, Packer	6-1
Sir Reg, 115, Donoso	3-1
Conrad Man, 115, Berger	8-1
The Lake, 105, Moloney	20-1

xApprentice allowance claimed. Listed.

Weather clear; track fast.

Joe & Asbestos

By KEN KLING

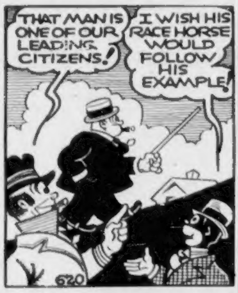
THAT MAN IS ONE OF OUR LEADING CITIZENS!
I WISH HIS RACE HORSE WOULD FOLLOW HIS EXAMPLE!
620

Asbestos spots one at Thistle Downs today and slips $5 win $5 third on Eddie 1-24-11. The old boy should have won his Saturday's bet on Bright Victory but for a bumping in the stretch. The B.R. slumped to $37.

THIRD RACE—Purse $600, claiming, four-year-olds and up, six furlongs (12):

1	West Run	107	7	Tempt'g Wich	110
2	Sheriff Eu'ne	113	8	xSure Cloud	108
3	Tom's Lady	108	9	Night Mist	111
4	Beaches	108	10	Timber Lady	110
5	Davidor	115	11	Caldon	113
6	Frases	12	12	xBlagden	112

WILSON'S CODE BEST BET FOR TODAY

Homerun 20-27-93-27

FIFTH RACE

(The code horses picked by Dave Wilson daily in the Evening American have reached a profit of $43.00 on a $2 straight bet on each of these selections. The Wilson code table appears in the Sunday Advertiser only.)

WILSON'S CODE HORSE, Multitude, on Saturday ran out and dropped the Bank Roll to $43.00

Rockingham Results

FIRST RACE

1—In Memory
2—James Pal
3—Lady Orchid
4—Crowning Glory
5—Skipped
6—Rocky Margot
7—Ballos
8—Flat Rock
9—Groewrack
10—Henry M.

First Second Third

Race Scratches

By the Associated Press

AT ROCKINGHAM PARK

1—Peaceful, Candy Hero, Blackmail.

2—Mason B., Officiate, Patchpocket, Petline.

4—King Pharamond, Alexandrine, Slump, William Palmer.

5—Blue Marvel, Slow Motion, Chief Nadi, Toddle On.

Weather cloudy; track fast.

AT ARLINGTON PARK

1—Gloria G., Tommys Luck, Egyptian Belle, Aulee, Haps Pal, Imperial Jones.

2—Crusheen, King Black, Tip Toe Tim, Depice, Kenosha, Bubbling Ann.

3—Polly Feu, Banner Witch, Yankee Lad, Paint, Grecian Time.

4—Polycletus, On Quest, Monon Lad.

8—Bombastic.

9—Declared off.

AT LATONIA

1—Bucks Geine, Yelof, Molida, Silver Horn, Brotherly, Black Bass, Norie, Just Tiny.

2—Abby B, Gorgeous Hussy, The Mayor, Chester Rose, Genie Jr, Temple Hill, Audrey L., Gold Thorn, Anna Jay, Rose K.

3—Rhythm, Maninthemoon, Last Rose, Josephine F, Chinker Chek, Childhood, Backinaflash, Cele Carney.

5—Henry.

7—King Joy, Pleasing Colors, Top Glide.

8—Esperanto, Flyahead.

9—Declared off.

Weather, raining; track fast.

AT THISTLE DOWN

1—Frank Ormont.

4—Darby Dallas.

5—Straight Thru.

Weather cloudy; track fast.

NORTH BEATS SOUTH, 13-11

SPRINGFIELD, Ill., July 24 (AP)—The Northern All-Stars defeated the Southern All-Stars tonight, 13 to 11, in the Three-Eye League's annual game between two composite teams.

Major League Leaders

By Associated Press

NATIONAL LEAGUE

Batting—Arnovich, Philadelphia, .365; Mize, St. Louis, .344.

Runs—Werber, Cincinnati, 73; Frey, Cincinnati, 69.

Runs Batted In—McCormick, Cincinnati, 75; Bonura, New York, 63.

Hits—Brown, St. Louis, 117; Arnovich, Philadelphia, 112.

Doubles—Slaughter, St. Louis, 30; Mize, St. Louis, 26.

Triples—Herman, Chicago, 12; Garms, Boston, and Goodman, Cincinnati, 8.

Home Runs—Mize, St. Louis, 18; Ott, New York, 16.

Stolen Bases—Handley, Pittsburgh, 14; Hack, Chicago, 12.

Pitching (10 decisions)—Derringer, Cincinnati, 13-4; Walters, Cincinnati, 16-6, and Wyatt, Brooklyn, 9-3.

AMERICAN LEAGUE

Batting—DiMaggio, New York, .403; Foxx, Boston, .367.

Runs—Foxx, Boston, 82; McCosky, Detroit, 74.

Runs Batted In—Williams, Boston, 84; Greenberg, Detroit, 73.

Hits—McQuinn, St. Louis, 121; Rolfe, New York, 117.

Doubles—Greenberg, Detroit, 30; Williams, Boston, and Rolfe, New York, 28.

Triples—Lewis and Wright, Washington, 9.

Home Runs—Foxx, Boston, 19; Greenberg, Detroit, 18.

Stolen Bases—Case, Washington, 33; Kreevich, Chicago, and Chapman, Cleveland, 13.

Pitching (10 decisions)—Donald, New York, 11-10; Lyons, Chicago, 10-2.

Rockingham Entries

FOR TUESDAY, JULY 25

By the Associated Press

FIRST RACE—Purse $800, claiming, three-year-olds, six furlongs (18).

1	Peon	117	10	xMiss Whim	101
2	Eye High	112	11	xLghtg Lady	105
3	General Hay	109	12	xSun Arbor	108
4	xEbony Blue	101	13	xWar Grand	103
5	xZacabox	105	14	xHowellville	108
6	My First	111	15	xM'y Marg't	103
7	xWise Hild'd	103	16	Cantamore	113
8	Miss Michi'n	108	17	Trausfinn	104
9	Foggy Day	112	18	Prospectus	113

SECOND RACE—Purse $800, maidens, two-year-olds, five furlongs (16).

1	Buenos Su'te	118	9	Circus Wings	115
2	Side Arm	118	11	xPompegr'de	110
3	June Bee	115	11	Goal	118
4	Ardour	118	12	xGol. Rapier	113
5	Roncal	118	13	Two ply	118
6	Talent	118	14	xPaul Whit'n	113
7	Wear & Tear	115	15	xPinched	110
8	aDark Melus	118	16	aD'k Phaona	118

aW. S. Kilmer entry.

THIRD RACE—Purse $800, claiming, four-year-olds up, six furlongs (8).

1	xCarry'g Time	108	5	xFeedman	108
2	Briar Plume	108	6	Manila Bay	112
3	On The Dot	113	7	Barbara A.	112
4	High Pool	118	8	xWodsix	107

FOURTH RACE—Purse $800, claiming, maidens, three-year-olds up, one mile and a sixteenth (12).

1	xSilent Gift	102	7	Miss L. P	113
2	xNedeego	107	8	Kens Revenge	112
3	Jim Blazes	120	9	xBounty	107
4	Zelma Jack	102	10	Daisy Chain	115
4	Sure Touch	120	11	xWest Acre	107
6	xSpavinaw	107	12	Ellacaw	107

FIFTH RACE—Purse $1000, conditions, three-year-olds, one mile and a sixteenth (6):

1	xShort Cake	110	4	xPeter Argo	115
2	Sirasia	117	5	xLove Day	110
3	Friendly Paul	120	6	xSir Mowlee	112

SIXTH RACE—Purse $800, claiming, four-year-olds and up, one mile and a sixteenth (5):

1	xOld Maid	105	4	Sweep'g Dame	110
2	Biologist	114	5	Hijo Gaucho	115
3	Kenyon C.	117			

SEVENTH RACE—Purse $800, claiming, three-year-olds, one mile (17):

1	Wee Bag	108	10	Helen's Lad	115
2	xTee Tee	101	11	xBob Junior	108
3	xMugal	103	12	xCl'ning Time	110
4	xStepacola	105	13	xCross Over	106
5	Jolly Flag	115	14	Whisk Briar	115
6	Abbot's Lark	110	15	Catechism	108
7	xOpen Gate	108	16	xSaxonby	110
8	xLady Hav	105	17	Sir Time	111
9	xChance W'ch	110			

EIGHTH RACE—Purse $800, claiming, four-year-olds, one mile and an eighth (8):

1	xSummer Hail	107	10	xDiavid	108
2	xScarlet O	105	11	Exhibitor	113
3	Moralist	111	12	L'Etoile	112
4	xB'dway Juel	115	13	Kindacorn	106
5	Turkish Br'd	111	14	Interpreter	117
6	Nancy Mae	112	15	Principessa	110
7	Almac	111	16	Star Loom	108
8	xErin's Sun	108	17	Prince Dean	113
9	xEvergold	112	18	xTiempo	105

xApprentice allowance claimed. Listed.
Weather clear; track fast.

Yesterday's Stars

By Associated Press

TOMMY BRIDGES, Tigers—Eight-hit performance against Athletics gave him his 12th victory.

TED LYONS, White Sox, and **RED ROLFE,** Yankees—Former pitched and batted Sox to win in opener and Rolfe's ninth-inning single scored winning run in nightcap.

BOBBY FELLER and **HARRY EISENSTAT,** Indians—Feller won his 15th of season at expense of Senators and latter helped win second game with nice relief job.

JIMMY FOXX and **EMERSON DICKMAN,** Red Sox—Foxx took home-run lead with 19th and latter shut out Browns in nightcap relief job as Sox won pair.

LONNIE FREY and **WHITEY MOORE,** Reds—Frey's 11th-inning double gave Reds victory in opener and Moore held Phils to three hits in blanking them in nightcap.

LOU FETTE and **MILT SHOFFNER,** Reds—Former racked up his sixth shutout of season and Shoffner stopped Chuck Klein's 22-game hitting streak though he lost opener to Pirates.

BILL LEE, Cubs—Won his ninth by checking Giants for eight innings.

Attention! Race Fans!
A SURE WINNER!
LAWRENCE HOFBRAU
After the Races!
BIGGEST FLOOR SHOW IN N. E.
HAMPSHIRE ST., LAWRENCE

They'll Do It Every Time -:- Hatlo

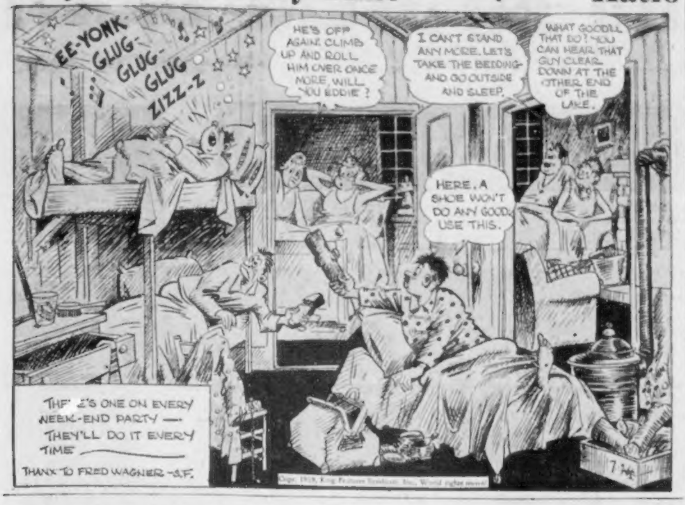
EE-YONK GLUG-GLUG-GLUG ZIZZ-Z
HE'S OFF AGAIN. CLIMB UP AND ROLL HIM OVER ONCE MORE, WILL YOU EDDIE?
I CAN'T STAND ANY MORE. LET'S TAKE THE BEDDING AND GO OUTSIDE AND SLEEP.
WHAT GOOD'LL THAT DO? YOU CAN HEAR THAT GUY CLEAR DOWN AT THE OTHER END OF THE LAKE.
HERE, A SHOE WON'T DO ANY GOOD. USE THIS.
THERE'S ONE ON EVERY WEEK-END PARTY — THEY'LL DO IT EVERY TIME ———
THANX TO FRED WAGNER -S.F.
Copr. 1939, King Features Syndicate, Inc., World rights reserved

SOX HOME FOR LONG STAY

Continued From Page 31

from an exclusive Yankee affair into a two-cornered and possibly triangled struggle, as our runners-up head back to pennant-conscious Boston.

They still refuse to make any flag claims or predictions, these surging Sox, but don't let them hear you scoff at their chances.

Their belief that the Yanks will crack under pressure has been strengthened by the happenings in Chicago the past three days and they envision themselves climbing much closer to the champs if not catching and passing them, before they fall any further back than they are at present.

CLEAR SAILING AHEAD

And, there's every reason why they should be that optimistic.

The most difficult part of their schedule is behind them. They have but one long road trip remaining, while they'll have two lengthy home stays. And they still have ten games to play with the Yanks, whom they've conquered eight times in 12 tries to date.

True, they haven't done any too well at home thus far. An outstanding road club with the almost unbelievable away-from-home record of 34 wins and but 13 defeats, they've managed to win only 18 out of 35 at the Fens up to this writing.

But, the fact that they haven't got started on their own back yard as yet merely adds to their confidence. They figure they're bound to have two glorious home stands after their two very mediocre stays.

ALL HEROES

And they will, too, if they continue to flash the brand of ball they displayed on the recent trek. There's no beating that.

Unless it be Manager Joe Cronin, the $250,000 shortstop who proved a million dollar leader on the trails no Sox outshone another in compiling the remarkable road record. It was strictly a club triumph, with every man on the squad coming through like a champion, particularly the oft-maligned pitchers.

Jimmy Foxx hit over .400 in the 22 games in addition to bringing his home run total up to 19 to take the major league lead in that department. Ted Williams, Bobby Doerr, Lou Finney, Johnny Peacock and Jim Tabor all hit better than .300.

In 11 of the 23 games, the supporting cast played errorless ball.

Emerson Dickman, a forgotten man among the flingers before the trip started, turned in four wins in teh relief role. So did Joe Heving. Denny Galehouse chipped in with three triumphs. Freddie Ostermuller and Jack Wilson each contributed two decisions, while Mose Grove and Elden Auker each came through with one.

GREAT RELIEF WORK

Heving and Dickman it was who brought the jaunt to a blazing climax in St. Louis yesterday.

Relieving "Woody" Rich in the fifth frame of the opening game with the sacks filled and nobody out, Heving finished up by hurling scoreless ball as the Hose hammered out a 13 to 5 verdict.

Dickman, relieving Jake Wade in the second inning of the nightcap, didn't allow a run the rest of the way as he steered his mates to an 11 to 3 win.

Bobby Doerr got seven hits, including his eighth homer, scored six runs and drove in four tallies during the matinee.

Teddy Williams got three hits in the first game, hit homer No. 16 in the night-cap and drove in five runs for the day to bring his major league leading R. B. I. total to 84. Foxx hit No. 19.

It deserves a vociferous welcome this "team that came back" when it gets back tonight.

Pets Tackle Springfield

Sofeball at the Garden Thursday evening will feature three teams which are foreign to Boston, although only one of them has not appeared on the depot floor this summer.

The Metropolitan League clash will be the first between the Rehoboth Milkmaids from Little Rhody and the Home Service Laundry Girls of Worcester. Both of these clubs have played here in Boston, but they have never faced each other. Both teams have defeated the Gardenias once, yet both have lost on their next Hub appearance.

Bees Start Long Trip With Cinci Night Tilt

Continued from Page 31

road for Stengel's staff is going on high again, MacFayden, Shoffner, Turner, Fette and Posedel all in stride.

Pitching, it seems, will have to carry the Bees over the hurdles on the road. If they can regain the defensive strength which dwindled when Miller broke his leg, the B's Hivemen may surprise them all along the line and return in mid-August up with the first four. No club in the loop has outclassed the Bees, the Pirates, Cubs and Cards having no noticeable edge.

STICKS WITH SISTI

The Reds are something else again yet the Reds got nothing better than a 50-50 slice of the four games they played here during the home stand just ended, losing a Sunday double-header and then winning two singletons against the Miller-less Swarm.

Stengel intends to go along with the 19-year-old Sisti at third base and many of the 16,000 who saw Sibby play two full games yesterday agree that maybe Casey is correct.

While Sisti's error cost Shoffner a win in the first game and he struck out with the bases jammed in the second, the Italian youngster from Buffalo seems to have the spring and the speed which lead to stardom, and the qualifications to be labelled a good prospect.

PRAISED BY EXPERTS

He was in a very tough spot, being closely surveyed by 32,000 critical eyes, yet Sisti carried home the winning run in the 8th inning of the nightcap and was playing third base under less strain and with much more compoeure in the second clash.

Sisti, highly praised by Joe Cronin and other experts, hasn't played third for two seasons, being employed at second at the Hartford farm, and you may see something startling in the way of third basemen if the Buffalo kid picks up as expected on the road.

BASEBALL
Tomorrow—Fenway Park—Two Games
1st Game 1:30
RED SOX vs. CHICAGO
Seats at Filene's Men's Store. HUB. 2195

ACID STOMACH ULCERS
Indigestion, Nervous, Gassy, Sick, Sour, Acid, Painful Stomach.
DUE TO EXCESS STOMACH ACID
GET OUR FREE BOOKLET
Regardless of how long you have treated or how many different medicines you have tried without relief; no matter how utterly discouraged you may be clip this ad, bring in, phone HANcock 7930 or write for this remarkable FREE booklet which explains the Von's Treatment that has aided Nature to heal acid stomach ulcers and other ailments of this character without operation, rigid diet or loss of time. Used by over a quarter of a million people and largely through one friend telling another.
BOSTON VON COMPANY
128-A Tremont St., 5th Floor, Boston
Opp. Park St. Church G-2

'Win With Wilson!' Proves Right Again

A handicapping record unparalleled in track annals is being written into turf history by Dave Wilson, brilliant Boston American-Boston Sunday Advertiser expert who, true to form, swept home on top for the long Suffolk Downs meeting which ended Saturday.

Over a 60-day stretch at East Boston, the longest race meeting of the year at any track, Wilson came up with 140 winners over 60 racing days to conclusively lead the field.

Here is the list of Wilson's winners at Suffolk Downs meeting:

Winners	Payoff
Deep Summer	$4.00
Macie Margaret	4.00
Our Crest	5.20
Powers Gourard	5.60
Boston Pal	5.60
Ghost Train	3.40
Alarming	8.00
High Tension	7.60
Dreel	5.00
Graustark	9.20
Lady Hav	5.40
Pass Out	5.20
U-Boat	4.00
Passing Eve	4.40
Lunsford	6.60
Tobacco	3.40
Glenbroom	6.80
Lady Roma	6.60
Woodlander	4.20
Air Actress	4.40
Wise Player	5.60
War Minstrel	4.00
Stone Ranch	7.00
The Serf	5.00
Metaurus	5.80
Gala Quest	5.00
Sun Pharos	5.40
Pandonna	7.40
Housework	7.60
Addis	5.40
Court Dance	4.60
Branham	5.80
Blob Volt	5.40
Golden Fate	6.20
Boston Pal	3.60
Highpool	3.60
Halcyon Boy	4.20
Bow Tip	4.00
Clodion	7.00
Bright Beam	4.80
Glenbroom	3.60
Slow Motion	6.00
Evrgold	8.00
Midair	6.60
Suninplay	4.80
Golden Fate	3.40
Blue Marvel	8.00
Big Pebble	3.20
Brierton	6.40
Sun Patty	5.20
Dreel	3.80
Peter Argo	5.80
Pagliacci	6.80
Peaceful	6.60
Glenbroom	6.80
Chief Nadi	5.80
Bosonia	10.00
Alexandrine	5.00
Star of Padula	1.80
El Puma	6.20
Ourangan	5.80
Pay Rack	7.80
Hoot Toot	5.80
Malayan	6.40
Wise Player	5.20
Boy Angler	3.80
Stable	5.00
The Serf	4.80
Ever After	4.80
Waxwing	4.10
Xanthein	6.20
Challedon	3.80
Tobacco	4.20
Sunabell	5.00
Mobcap	5.60
Smart Bet	3.20
Aethlwold	5.60
Star of Padula	7.80
Bow Tip	6.20
Aerial Toy	3.60
Traggat	8.60
Personage	4.40
Alpenglow	5.80
Listaro	6.40
Carnarvon	8.80
Wise Bee	4.40
Midair	6.40
Vanishing Hope	6.20
Lightning Lady	19.20
Boston Pal	6.20
Fredrick	5.00
Shin Plaster	12.80
Bright Spot	5.60
Panjab	8.60
Ball-O-Fire	5.40
Peter Argo	6.60
Friendly Paul	10.40
Continuity	5.40
High Arch	4.00
Metaurus	3.80
Burgoo Miss	5.00
Kenyon C.	10.60
Second Heaven	4.80
Butterman	12.40
Crimea	7.00
Tow Rope	8.20
Night Chase	5.80
Highpool	5.80
Glorious Time	13.00
Harp Weaver	6.80
Silent Witness	3.00
Taut	4.80
Royal Bit	7.80
Multitude	10.40
Ferdinand	6.20
Ballystratford	16.20
Neon Light	7.80
Dog Flower	13.00
Reminding	8.60
Powers Gourard	7.20
Roman Flag	6.20
Grand Duke	5.80
Henryels Pick	4.60
Tee Tee	6.60
Cleaning Time	7.00
Clingendaal	4.80
Furfiber	15.60
Tenacious	5.00
Latepass	10.20
Blue Marvel	4.00
Dan Cupid	8.40
Lady Genie	8.80
Wantarun	7.80
White Sand	5.20
Ariel Toy	3.00
Merry Gesture	8.80
Tow Rope	5.20
Our Teddy	11.20
Glingendaal	4.00
Lady Genie	6.60

COCOANUT GROVE STAR CONSULTS JOHN E. WARNER
BOSTON, July 23—BILLY PAYNE, Featured singer at the COCOANUT GROVE and popular radio star, knows that to any man in the public eye a good head of hair is a real asset. Because he wants to be sure of retaining his, he consults and takes treatments from JOHN E. WARNER, New England's foremost hair and scalp specialist. If your scalp shows the symptoms of approaching baldness such as dandruff, itchy or oily scalp and falling or thinning hair, you owe it to yourself to consult JOHN E. WARNER. At least 80% of all baldness is due to local scalp conditions which can be corrected if checked in time. There is no charge or obligation for a private consultation with JOHN E. WARNER. Fees for treatment are reasonable. His recently enlarged offices are located at 515 Washington Street opp. R. H. White's near the corner of West Street. Hours 10 A. M. to 8 P. M. Saturdays to 3 P. M. Phone HUB. 1705. New separate dept. for women.
Advt.

PROBE SO. END MYSTERY DEATH

STORY ON PAGE 2

2¢
TREASURY, July 24 (AP)
Balance 2 683 35
Receipts 17 641 570

BOSTON EVENING AMERICAN

The only Boston evening newspaper with direct wire services from Associated Press and International News Service

Copyright, 1939, by N. E. Newspaper Publishing Co.

BOSTON, MONDAY, JULY 24, 1939

Entered as second-class matter at Boston Postoffice

FAIR SHOWERS CLOUDY RAIN

FULL LAST Q NEW FIRST Q

Canada's Mass Marriages—Here's part of a line of 105 brides and 105 bridegrooms who were married in a single ceremony at Montreal, Canada, yesterday. Some 20,000 wedding guests were there, and 300 fainted.

International News Photograph Service

OTHER PICTURES, STORY ON PAGE 5

Study in Suicide—Louise Oberhauser of Armonk, N. Y., reads suicide note of her fiance, Eugene Burrows, as (right) his mother, Clair, and (left) sister, Shirley, console her. Youth said he was killing self because he owed her $300 and "had failed as a man."

International News Photograph Service

Failed

When Katharina Curtiz, daughter of film director, flunked New York school course, she went back to Hollywood, slashed her arm in suicide attempt, police say. She will live. Above, she's shown on return trip from Europe.

First Candid Camera Photos---Turn to Page 18